Real Estate

WELL ADVERTISED IS HALF SOLD
An Everett Real Estate Agent Says:

BOSTON AMERICAN, WANT AD. DEPT.
Gentlemen: You might be pleased to know that I sold two of my houses in Medford through my last advertisement in the American.
Yours truly, J. H. MAINE.

BOSTON AMERICAN
THE TWENTIETH CENTURY NEWSPAPER

WEATHER FORECAST. Cloudy Followed by Showers

NIGHT EDITION

VOL. 4—No. 50. 12 PAGES. Registered in U. S. Patent Office. BOSTON, THURSDAY, MAY 9, 1907.

Copyright, 1907, by the New England Newspaper Publishing Company.

12 PAGES. PRICE ONE CENT.

HEADS FIGHT ON UNION.

Harrison Loring, Jr., treasurer and manager of the R. S. Brine Transportation Company. He declares Boston will be a non-union town so far as the teamsters are concerned.

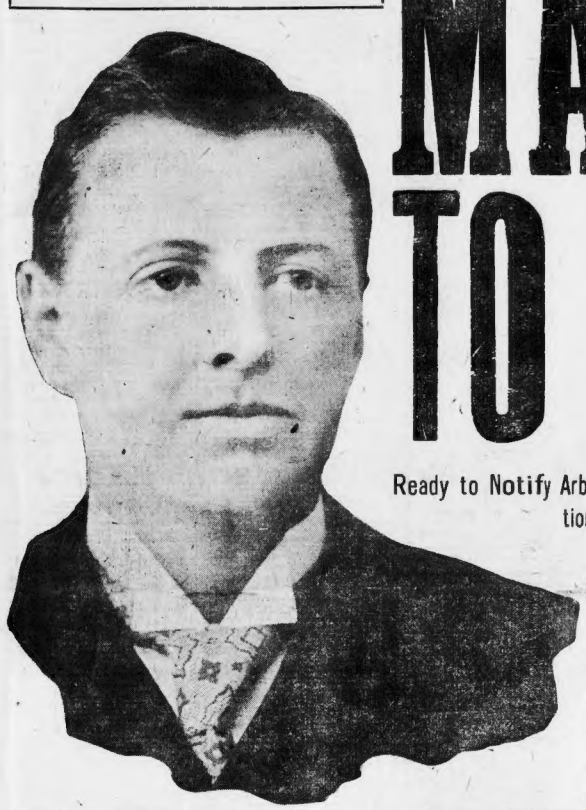

MAYOR ACTS TO STOP STRIKE

Ready to Notify Arbitration Board Under Law Called to His Attention by Boston American—Situation Grows More Acute and Boston Is in Peril of General Tie-up.

In obedience to the law to which his attention was called by the BOSTON AMERICAN, Mayor John F. Fitzgerald to-day notifies the State Board of Conciliation and Arbitration that Boston teamsters are on strike, and requests them to take such action as they are required.

The law to which the Mayor's attention was called by this newspaper specifically requires that the chief executive of a city or the selectmen of a town in which a strike is threatened or actually occurs SHALL AT ONCE NOTIFY THE STATE BOARD.

Law Makes Duties Clear.

This is Section 2, Chapter 106, of the law defining the duties and powers of the State Board of Conciliation and Arbitration:

**If it appears to the Mayor of a city or to the Selectmen of a town that a strike or lockout described in this section is seriously threatened or actually occurs, HE OR THEY SHALL AT ONCE NOTIFY THE STATE BOARD, if, when the State Board has knowledge that a strike or lockout * * * has actually occurred, * * * the State Board shall, as soon as may be, communicate with such employer and employes and endeavor by mediation to obtain an amicable settlement or endeavor to persuade them * * * to submit the controversy to a local board of conciliation and arbitration or to the State Board. * * *

It will be noticed that this statute of the Commonwealth declares that the Mayor shall at once notify the State Board **not only if there is a strike on, but even if one is seriously threatened.**

Richard P. Barry of the Board of Conciliation and Arbitration, when seen at the State House today, declared that he proposed to call on the Mayor to-day and see what could be done toward bringing an end to the strike. He declared that the situation is too serious for them to sit still and that everything possible ought to be done at once to avert further trouble.

Fail to Seek Common Ground.

Up to the present time the State Board has not been asked by any person concerned in the contest between the master teamsters and their employes to make any effort to ascertain a common ground on which the two parties could be brought together.

"Do not let arbitration butt in," was the notice served on the master teamsters, when the strike started, by Secretary Pease of the union-breaking Employers' Association, which is understood to have been backing the team owners.

Attorney Feeley for the master teamsters to-day submitted the draft of an injunction, drawn at the request of Justice Loring, which was not accepted owing to objections by Attorney Mansfield, counsel for the union men.

Sustains Union's Counsel.

In each objection that he made Attorney Mansfield was sustained by Judge Loring, who announced that with consent of counsel he would prepare a new draft and submit it to them this afternoon.

The most important point in the draft by Mr. Feeley was that he union should be restrained from breaking any contracts with other firms by calling out the men when the firms endeavored to move the goods of struck concerns.

To this object most strenuously to that entire clause," said Attorney Mansfield.

"So far as I can see, Mr. Feeley, "Judge Loring said, "there was no evidence introduced to sustain that point."

"That was my entire purpose in putting Mr. Simon Snow on the stand," said Mr. Feeley. "His testimony will show that the union threatened to call out his men, and as a matter of fact did call them out when he tried to move goods of the firms who have been struck.

To Restrain Individuals.

"As I recall the testimony, I can't see that it proved your point," Judge Loring said. "I am perfectly willing to hear Mr. Snow's testimony and will be glad if any evidence is introduced to show that the union endeavored to intimidate their men and to break contracts, to issue an injunction without a hearing. That clause will be stricken out now."

Mr. Mansfield also objected to the clause being restrained as such. Judge Loring sustained the point and said they would be restrained as individuals and not as officers.

Mr. Feeley also wanted counsel for the Iron men employed from interfering. Judge Loring sustained Mr. Mansfield on that [illegible]

[illegible] & Co. of East Boston, were mentioned in the draft by Mr. Feeley as one of the plaintiffs. Mr. Mansfield said there had been no testimony introduced to show that this concern had been interfered with. The clause was stricken out.

According to Attorney Feeley there can be no general strike on Monday when the union men employed by non-struck firms are ordered to handle goods for the "struck" firms, as that would be in violation of the injunction.

It has definitely been decided, however, by the members of the Master Teamsters' Association that they will discharge those employes who refuse to handle goods for the "struck" firms. Therefore the union men would not have to strike.

Welcome General Strike.

President Hugo of the Employers' Association said that a general strike is what the owners want.

Harrison Loring, Jr., treasurer and manager of the R. S. Brine Transportation Company, boasted yesterday that next Monday, when the order went into effect, would see Boston a non-union town, so far as the teamsters were concerned. Then there was sent to the street railway company in San Francisco, where there is a strike of employes, this message:

Message to Frisco.

"Bunker Hill sends message to the Golden Gate to stand solid at any cost of life or money. Has taken four weeks here in shadow of Faneuil Hall to arouse merchants and editorial writers that order must be restored. Supreme Court justice issued yesterday most sweeping injunction. Hundreds thousands dollars direct and indirect loss due to inefficiency and inaction. Police commissioner now arraigned.

"Battle for principle open shop exactly why were. Make any use this wire desired. President Eliot, Harvard College, says publicity best correction these troubles.

"R. S. BRINE TRANSPORTATION COMPANY."

Agent Tobin Confident.

Business Agent Tobin and the other offices of Local No. 25 are confident that the union will be able to take care of themselves no matter what action the master teamsters may take next Monday. The leaders are confident that the master teamsters want to force a general strike because that is the only way that they see a chance to win the struggle.

The strike-breakers returned from the stables in South Boston later than usual yesterday, and with one exception, passed through the streets unmolested.

Waldo B. Mann, who is employed by the P. J. Hilliard Company, became involved in a dispute with Joseph B. Geary, twenty-four, of No. 5 Bolton street, South Boston, and the latter was arrested.

MURDER SUSPECT HELD.

WATERBURY, Ct., May 9.—Lorenzo Acquinello, aged thirty-five, is under arrest here on suspicion of causing the death of Rocco Spinach, an Italian, who was found shot to death a few days ago in the woods.

REPORT ARMED CLASH IN LONGSHOREMEN WAR

RUMOR THAT "BREAKERS" OPEN FIRE ON UNION MEN IN NEW YORK STRIKE.

NEW YORK, May 9.—A report was received at police headquarters shortly after 10 o'clock that strike-breakers in the longshoremen's strike on a steam launch had opened fire on union strikers on the dock of the Clyde line at Canal street. Reserves from all the surrounding stations have been hurried to the scene.

Strike Under Under Farley.

Freight is piled up on the steamship piers in West street, South Brooklyn and Hoboken. Steamships are tied up at their docks and sailings have been delayed from five hours to several days. Already the strike is regarded as the largest New York has ever had.

Efforts to fill the places of the men with strike-breakers have done little besides precipitate riots, several of which have assumed serious[illegible].

The loss to the steamship companies up to noon to-day is estimated at more than $1,000,000.

Extra Police Vigilance.

The entire police force of the city is on duty night and day. At every pier affected by the strike there is a detail of four policemen. In the west side police stations the reserves are held in readiness for riot calls. The entire river front is guarded and in Williamsburg, where the 1,500 employes of the American Sugar Refinery are on strike, the bluecoats are held on emergency orders.

Fifty men were injured in a riot in Williamsburg between 300 strike-breakers and as many union sympathizers. The riot was fierce and the police had a hard fight to quell it.

The officials of the Longshoremen's Union disclaimed any responsibility for the riot and declared it was due to the zeal of sympathizers and the general disfavor with which strike-breakers are regarded.

Strike-Breakers Under Farley.

James Farley and other agents for breaking strikes, have been smuggling men into the city for two or three days. Four hundred men were at work in two shifts on the White Star pier last night and to-day. They were guarded by special policemen and members of the regular force, and as time wore on under the covered Pier No. 40, they were not molested. Strike-breakers are still being used in Brooklyn and other sections in an ineffectual effort to break the tieup of freight.

FIND MISSING MEN, ADRIFT OVER 64 HOURS

Lost in Fog After Leaving the 'Mystery,' They Had Nothing to Eat or Drink.

A thrilling story of hardship at sea was brought to Boston to-day by George Surette and Coleman Babson, the last two survivors of the schooner Mystery, who were lost in the fog on Brown's Bank, N. S., Tuesday.

The men were picked up by the steamer Willis Swift of Bucksport after they had spent sixty-four and a half hours in a dory on the open sea without food or drink.

Their rescue makes it certain that no lives were lost when the dories got away from the schooner in the heavy fog. Surette and Babson were in an open boat that was tossed by heavy seas. They gave themselves up for lost several times.

After being in the dory from 7 o'clock Tuesday morning until half past 11 o'clock last night they were picked up. By that time they were in such condition that they had to be carried to their bunks.

The men were landed in Boston to-day by the steamer Prince Gedrge. With them came Captain Herbert Pubmico and John Reed. Their arrival establishes the fact that all the eight men of the crew of the schooner Mystery were saved.

THE WEATHER.

Showers and warmer to-night. Friday, fair and warmer. Light variable winds.

High tide—9:19 a. m., 9:43 p. m.

Sun rises—4:30; sets 6:51.

Moon rises—3:33 a. m.

GIANT STEAMSHIP BALTIC STUCK FAST

FAIL TO FREE CRAFT FROM SANDS OUTSIDE NEW YORK; NOTABLES ABOARD.

By Boston American Leased Wire.

NEW YORK, May 9.—The huge steamship Baltic of the White Star line, bound for Europe with a great list of notables aboard, was pulled out of the mud at the high water mark to-day, but the powerful tugs, in their efforts to free her, caused the big ship to swerve and jam herself fast again.

The great liner lies in the swash channel. Powerful tugs, with every pound of steam up, are trying to get her free again, but without hope, apparently, at least until evening.

The Baltic first grounded at 5.15 p. m. yesterday during a dense fog. She lay firmly imbedded in the soft mud all night, and because of the heavy weather an unusual number of lights and signals were displayed to prevent accident.

Every hour the position of the big liner is growing worse, as she is settling deeper and deeper into the mud. It is feared that by evening, when the tide will be high again, she will be so firmly imbedded that she cannot be moved unless her cargo is lightened.

Among the notables on the list of the Baltic's passengers are Mr. and Mrs. H. H. Rogers, Mr. and Mrs. Andrew Carnegie and their daughter, Margaret, the Countess of Yarmouth, sister of Harry Thaw, and many others.

TURN RULE

Barring only the new Adriatic, the Baltic is the largest steamship ever built.

When J. Pierpont Morgan crossed in her on her first trip from Liverpool to New York in 1904 he called her "the finest vessel in the world."

She was built by Harland & Wolff at Belfast, Ire., and is 725 feet long, 75 feet on the beam and 49 feet deep.

She has nine decks. The sum deck is eighty-eight feet above the keel. The steamer's deepest draft is thirty-three feet, and her tonnage is 23,000. The new Adriatic exceeds her by 1,000 tons, in one foot deeper, six inches wider and nine inches

The Baltic carries a crew of 400 and has accommodations for 350 first class, 250 second class and 2,400 steerage passengers.

The Baltic is a wonderful freight carrier, her capacity exceeding 1,000,000 cubic feet, with room for a cargo of 28,000 tons.

Exceeded by Adriatic.

When she is loaded heaviest, she is still fifty-five feet out of water.

The Baltic made her first transatlantic voyage in 7 days 13 hours and 7 minutes from pier to pier.

The Adriatic, which left Liverpool yesterday for New York, brings a record breaking passenger list. It took three trains to carry the first-class passengers from London to Liverpool.

FITZGERALD CLUB TO ENTERTAIN MAYOR

Mayor Fitzgerald and heads of the Boston city government are to be guests this evening at the annual May party of the Fitzgerald Club of Ward 16, to be held in Wheelock Hall, Upham's Corner, Dorchester. Richard H. Foley, former Representative, is president of the club. William L. Denham is chairman of the ball committee.

WOMAN GETS LIFE TERM.

LAFAYETTE, Ind., May 9.—Mrs. Alice Cooper, who on September 10 shot and killed her husband, a saloonkeeper in this city, was to-day found guilty of murder in the second degree and sentenced to life imprisonment.

ENGLAND TO LOAN JAMAICA $4,000,000

LONDON, May 9.—It was officially announced yesterday that the British government had decided to make Jamaica a gift of $750,000, and to guarantee a loan of $4,000,000 to assist the [illegible] of Kingston to recover from t[illegible] of the recent earthquake. [illegible] has also consented to [illegible]

IN LOVE, BOY SOUGHT.

Disappointed in a love affair, to despondency after reading Father John's Medicine ad., Angell, a nineteen-year-old [illegible] equal in my case, resolved to end his life. Yesterday he [illegible] Franklin street [illegible] body [illegible] medicine. He was taken [illegible] Station. [illegible] Mass.

In addition to the draft by Mr. Feeley as mentioned above, there has been no testimony introduced to show that this concern had been interfered with. The clause was stricken out.

According to Attorney Feeley there can be no general strike on Monday when the union men employed by non-struck firms are ordered to handle goods for the "struck" firms, as that would be in violation of the injunction.

It has definitely been decided, however, by the members of the Master Teamsters' Association that they will discharge those employes who refuse to handle goods for the "struck" firms. Therefore the union men would not have to strike.

Welcome General Strike.

President Hugo of the Employers' Association said that a general strike is what the owners want.

Harrison Loring, Jr., treasurer and manager of the R. S. Brine Transportation Company, boasted yesterday that next Monday, when the order went into effect, would see Boston a non-union town, so far as the teamsters were concerned. Then there was sent to the street railway company in San Francisco, where there is a strike of employes, this message:

Message to Frisco.

"Bunker Hill sends message to the Golden Gate to stand solid at any cost of life or money. Has taken four weeks here in shadow of Faneuil Hall to arouse merchants and editorial writers that order must be restored. Supreme Court justice issued yesterday most sweeping injunction. Hundreds thousands dollars direct and indirect loss due to inefficiency and inaction. Police commissioner now arraigned.

"Battle for principle open shop exactly why were. Make any use this wire desired. President Eliot, Harvard College, says publicity best correction these troubles.

"R. S. BRINE TRANSPORTATION COMPANY."

Agent Tobin Confident.

Business Agent Tobin and the other offices of Local No. 25 are confident that the union will be able to take care of themselves no matter what action the master teamsters may take next Monday. The leaders are confident that the master teamsters want to force a general strike because that is the only way that they see a chance to win the struggle.

The strike-breakers returned from the stables in South Boston later than usual yesterday, and with one exception, passed through the streets unmolested.

Waldo B. Mann, who is employed by the P. J. Hilliard Company, became involved in a dispute with Joseph B. Geary, twenty-four, of No. 5 Bolton street, South Boston, and the latter was arrested.

MURDER SUSPECT HELD.

WATERBURY, Ct., May 9.—Lorenzo Acquinello, aged thirty-five, is under arrest here on suspicion of causing the death of Rocco Spinach, an Italian, who was found shot to death a few days ago in the woods.

SEA-SICK 6,000 MILES; REACHES SHORE "BROKE"

The next time that John Philburn takes a voyage on what Homer calls the deep, resounding sea, it will be after somebody has given him an anaesthetic.

He arrived in Boston on the Wilson liner Cassandra to-day after a 6,000-mile trip and without carfare.

On April 7 he wandered to the docks in New York, broke, and contemplating suicide. Instead of killing himself at once he shipped as a cattleman on the Wilson liner Marcella. He went to Hull, England. He was sick all the way and he had to work all the way.

At Hull he got aboard the Cassandra that was headed this way. He was so anxious to leave Hull that he left his money behind him.

On his way hither he earned $5. As he couldn't eat the food they served him he spent that vast sum bribing the Captain's steward to give him small selections of real food. When he got on dry land to-day he announced to all whom it might concern that the next time he was found on shipboard, ferries and newboats not excluded, he hoped he would perish.

100 ON WRECK OF BIG STEAMER FACE DEATH

MONTEVIDEO, May 9.—Two score or more passengers and sailors still on the wrecked steamer Poitou, which went aground yesterday on the rocks off San Jose Lighthouse, are reported to be in extreme danger to-day owing to the sudden increasing violence of the storm which drove the vessel ashore. Several steamers have gone to their rescue, and every possible to take off the imprisoned passengers, but it is feared the steamer may go to pieces at any moment and all be lost.

To-day's reports are more encouraging as to the total casualties. It is now said the death list will not number more than 100, even if none of the passengers now on the steamer is saved.

The Poitou is supposed to have carried approximately 200 passengers and crew. Two hundred of these are reported to have been rescued and to be on their way here now.

The panic which followed the grounding of the steamer was responsible for most of the deaths caused so far.

SEEKS BRIDE BY PROPOSAL ON EGGSHELL

Kentucky "White Boy" Asks Hand of Readville Girl by Novel Method.

Sixteen-year-old Eleanor Fleming of Readville has written a letter to Tom Cally, "white boy," as he prudently describes himself, telling him that she was "only jollying" when she answered his message written on a hen's egg and sent to the world at large.

Eleanor's mamma thinks matters have gone far enough, considering that Eleanor is only sixteen years old. But it was a pretty little incident.

According to the evidence on the egg Tom Cally has a turn for romance. They laid eggs on the Cally farm, down in Kentucky. One day, shortly before Easter, when a crate of eggs was shipped North from the Cally farm, young Thomas took one of the eggs and inscribed on its shell in ink, this pleasing message:

WANTED, A WIFE.

Tom Cally, white boy, 20 years old. Mayslick, Lexington, Kentucky.

Not a Senegambian.

Thomas is a Southerner, and he thought it the part of wisdom to state that he was white and not of Senegambian descent, so that whoever read the egg-shell message might know he was eligible, in the Southern sense at least, to the hand of any white maiden.

The crate of eggs, with the message laden one included, journeyed North, and landed in a Readville grocery store, the day before Easter. That same day the grocer, making up a dozen eggs for the Easter order of the Fleming family, happened to include this written egg in the order, which was duly left at the Fleming home, No. [illegible] Canning season, dreaming.

Mrs. Fleming boiled some eggs for Easter Sunday breakfast. When Eleanor picked out her breakfast egg she selected the written one, and read the message with all the feminine interest one would expect.

"I'm going to write to Tom Cally," she announced.

Feared Tom Would Follow Egg.

And she did. Much to the amusement of herself and the family, she received an immediate and sympathetic reply from the enterprising Thomas, who expressed an ardent desire to meet the Northern girl who had eaten his romantic egg.

Eleanor read his letter to the family and to some of her girl chums with much glee. Then the story got around and she found herself being "jollied" considerably. Her mother decided that it was about time to call a halt, lest young Cally should follow up the case, come North and demand Miss Eleanor as his bride.

So Eleanor now sends a letter dashing the Cally "cognoctations."

PLATT MOVES TO LIVE NEAR MASSEUSE

Quits Apartments in Gotham Hotel for Home in Private House.

NEW YORK, May 9.—Quitting the luxurious quarters which had been specially fitted up for him in the Hotel Gotham as a haven in which he was expected to spend the rest of his days, Senator Thomas C. Platt moved last week to the apartment of Mr. and Mrs. Gustave Abel, in the Elsmere, No. 133 West Eleventh street.

Senator Platt's departure from the Gotham caused surprise and disappointment from Manager Bennett down. Mr. Bennett has known Senator Platt intimately for years, and had taken especial pains to make him comfortable.

It was explained to Mr. Bennett that Senator Platt was going there so that he could have the constant services of the masseuse who had been attending him at the Gotham.

Senator Platt has been unable to walk without assistance for the last two or three days, and he has been obliged often to have his legs massaged constantly. He has been treated for some time by a woman, who has given great satisfaction, but she has been unable to be at the hotel later than 8 o'clock at night.

Mr. and Mrs. Abel said the report that Senator Platt was living in their house was true.

DELIRIOUS, RICE FLED HOSPITAL

Special to the Boston American.

BEVERLY, May 9.—Delirious, it is thought from typhoid fever, John Rice, aged thirty-five years, a patient in the Beverly Hospital, leaped from a second-story window and is now being hunted for everywhere. It is feared that he may harm himself or perish from exposure as he was clad only in his nightclothes when he made his desperate escape.

RUN DOWN BY TEAM, MAN IS NEAR DEATH

Alfred Durette, forty-five years old, of No. 65 Laurist avenue, Dorchester, is lying at the Relief Hospital as the result of being run over by a team driven by John Matthews, 276 Athens street, early today. At Richmond street and Atlantic avenue. The man became confused and stepped in front of the horses. He has a fractured skull and abrasions and wounds on the head and face.

HOMICIDAL WAVE SWEEPS WASINGTON

WASHINGTON, May 9.—An epidemic of murder and suicide has been sweeping over Washington this week. In the past four days there have been two murders and one suicide. To-day Mrs. Christine E. Porter, thirty-six, wife of the superintendent of the reform school, committed suicide.

MT. AETNA IN ERUPTION.

ROME, May 9.—Mount AEtna and Stromboli continue in active eruption, greatly alarming neighboring villages. Mining and ashes are being poured out in great quantities.

Trial of Haywood Begun; Eyes of Nation on Boise

FAMILY VISITS HAYWOOD AT JAIL

Photograph of W. D. Haywood and his family, taken especially for the BOSTON AMERICAN, in the prison yard at Boise, Idaho. From right to left are Miss Nesselman, the nurse; Mrs. Haywood, Henrietta Haywood, W. D. Haywood and Vernie Haywood.

Hard Work Expected Getting Jury in Famous Steunenberg Murder Case.

BOISE, Idaho, May 9.—"Sheriff, bring in the prisoner."

In a voice which penetrated every corner of the well-filled courtroom, District Judge Fremont Wood, shortly after 10 o'clock to-day, gave instructions to Sheriff Hodgin, and the most famous murder trial of the history of the West was on.

The sheriff returned escorting a heavy, smooth-shaven, strong-featured man, who, walking with the light step of a boy, passed through the crowd with dignity and took a seat at the head of the table reserved for counsel for the defense.

This was William D. Haywood, an official of the Western Federation of Miners, and accused by the prosecution to be the head and front of the so-called "inner circle" that was responsible for the reign of terror that prevailed in the mining regions for years, culminating on December 30, 1905, in the murder of former Governor Steunenberg, who was blown to pieces by a bomb while entering his home at Caldwell.

A Power Among Fellows.

If Haywood felt any fear at his present situation he did not indicate it by his manner. It is easy enough to understand that he was a power among his fellows while he had his liberty. His face is that of a leader of men, and ours soon is not likely to be forgotten. He was dressed in a suit of dark material with unbuttoned collar and a new black string tie, and his hair had been carefully brushed. Sitting beside his lawyers, he was easily the most noticeable of the group, and it was hard indeed to realize that the man was charged with plotting the most dastardly crime in the criminal annals of Idaho.

There was not the slightest trace of nervousness in his making, but his earnest face indicated that he believed fully that the authorities were determined to fix the Steunenberg murder on him and his two associates, Charles H. Moyer and G. A. Pettibone, both of whom also are in jail here awaiting trial.

Defended by Big Lawyers.

It did not take the court long to get down to work—a nod from Judge Wood and Sheriff Hodgin, acting as clerk, made the usual announcement and the trial was on. First came the question of selecting the jury, and while the anxious veniremen were trying to impress Judge Wood with the fact that they were not qualified to serve, the spectators had the chance to look over the noted figures in the case.

Seated at the table with Haywood were his counsel, all men with recognized reputations as experts in criminal law. First was the ensolated figure of James H. Murphy, of Denver, chief attorney of record, and from his organization counsel for the Western Federation of Miners. Then there was E. F. Richardson, whose knowledge of law is concededly great, and C. Darrow, of Chicago, who has served union labor in many famous cases; Fred Miller, of Spokane, and John F. Nugent, of Boise.

It was plain to be seen that nothing was to be left undone to safeguard the interests of the accused. And this array of eminent counsel will be met before the trial finally is concluded.

Senator Borah to Assist.

Determined to secure conviction, if possible, Governor Gooding has caused to be retained the best available lawyers in the capital. The chief counsel is J. H. Hawley, a leading figure in his chosen profession, a jury lawyer, through and through, whose eloquent voice has often swayed a doubting twelve and swung them around to his own belief. He will be ably assisted by the new Senator from Idaho, W. E. Borah.

Borah is one of the State's foremost attorneys and a cross-examiner who has few equals. Associated with these two are C. M. Vaughan and W. A. Rose of Caldwell, both excellent attorneys.

Altogether the legal talent on both sides is the best obtainable. That it will take a long while to secure a jury was shown as soon as the examination of the first venireman was begun. Judge Wood gave the attorneys the widest latitude in the examination of talesmen, with the result that an enormous amount of time was consumed. The questions asked dealt with every phase of the case, people interested in it and lawyers concerned.

The questioning was monotonous in the extreme, but it was plain no chances were going to be taken of a mistrial.

Task to Get Jury.

The victim of the Caldwell assassination, long a conspicuous figure in the political life of the State, was personally known to hundreds of citizens of Ada County, and personal alignment and partisanship in general, so that it is a difficult task to find men free from the disqualifications that unfit them for the high duty of a juror.

Judge Fremont Woods, to whom everyone here looks for fair play, is a dyed-in-the-wool Democrat and an adherent of ex-Senator Fred T. Dubois, while Governor Gooding, Borah, Hawley and Richardson are Republicans, and Haywood is a Socialist. Darrow is a Democrat, and Murphy, Rose and Vaughan are Republicans.

It is pointed out here in Boise as an evidence of the size of the fund at the disposal of the defendants, that they are running a daily paper, the Idaho Colonist, devoted to their cause.

HOW GOVERNOR STEUNENBERG MET HIS DEATH

All over the United States the outcome of the trials of the three officers of the Western Federation of Miners will be closely watched. Not in years has there been a trial of such importance, and particularly is organized union labor awaiting the outcome.

Governor Frank Steunenburg was killed by a bomb at the gate of his home on the night of December 30, 1905.

Orchard's Implication.

Two days later Thomas Hogan was arrested, charged with the murder, and identified by the authorities as Harry Orchard.

Three months later he is said to have confessed his own share in the murder and charged President Charles H. Moyer, Secretary W. D. Haywood and Director G. A. Pettibone with comprising an "inner circle" that had charge of the affair.

"Steve" Adams was also arrested, charged with complicity in the murder.

An interesting legal complication in the case was caused by the circumstances of the arrest of Haywood, Moyer and Pettibone.

Warrants for their arrest were sworn out in Idaho. Their home was in Colorado. Application was made to the Governor of Colorado for requisition papers, and they were granted in due form.

The troubles of which the trial is a climax, began fifteen years ago in the Coeur d'Alene mines and culminated in the Colorado mining riots about two years ago. The deaths of several hundred persons are traced, directly and indirectly, to those troubles. Governor Steunenberg was by far the most prominent victim.

SPECIAL NOTICE.

MINARD'S LINIMENT

is the most effective, economical and cleanest-to-use external cure for rheumatism, stiff, twisted joints, sore, lame muscles, sore, aching feet, any pain or ache as well as for lameness and soreness resulting from baseball, golf, tennis, boating or any

OUTDOOR SPORTS.

Harrison's CLOTHING NEWS

THE BEST VALUES ARE AT HARRISON'S

Best in Style, Best in Quality, Best in Make, Best in Price. These Special Bargains go on sale to-day in the largest clothing store in America to-morrow.

One Thousand Men's Newest Spring Suits, 50 styles to pick from. In fine Worsted and genuine Oswego Blue Serges $10

$7.50 For choice from Five Hundred Young Men's Suits, in Worsteds, Cassimeres and Blue Serges, single or double breasted, ages 16 to 20 years.

Three Hundred Boys' $6.00 Confirmation Suits, in black or blue, ages 8 to 15 ..... $3.98

Money back on any purchase if goods are not satisfactory.

S. H. Harrison Co

686-692 Washington St.

Cor. Beach St. Open Evenings till 8.

MARK-DOWN IN Ladies' and Misses' Suits

Owing to the unseasonable weather of the past month we find our Ladies' and Misses' Suit Department overstocked, and we must dispose of this surplus at once. So PRICES have been marked down one-third to one-half from former figures.

	Regular Price.	Sale Price.
Eton Suits of Plain Panama and Fancy Mixtures, all sizes	$15.00	$8.95
Pony Suits in Pretty Check Effects	12.00	8.95
Pony Suits in Fancy Mixtures	14.00	9.95
Prince Chap Suits, cut-away Fronts	18.00	12.00
Eton Suits in Plain and Fancy Mixtures	25.00	15.00
Black and Navy Voile Suits, Eton Jackets	30.00	15.00
Eton Suits of fine quality Panama, black only	25.00	16.50
Black Voile Suit, with self drop, Silk lined Jackets	35.00	25.00
Voile Suits in Champagne, Navy and Black, with Silk lined Jackets	30.00	20.00
Eton Suits in Natty All-Wool Checks	30.00	20.00
Panama Suits, Black and Navy, Eton Jackets	15.00	10.00
Eton Suits of Fine Panama in the new Russet shade, also Black and Navy	30.00	18.00
Pony Suits of fine Panama	30.00	20.00

All the above are this season's goods, personally selected from the latest models and made up especially to our order by experienced tailors. Are Guaranteed to Fit Perfectly and Wear Well.

CHILDREN'S COATS, in Fancy Mixtures and Plain Red, sizes 2 to 10 years 4.00 1.98

DOUBLE LEGAL STAMPS 8:30 TO 12

W. & A. BACON

2175-2193 Washington St., Cor. Ruggles

BOSTON

No Mail or Telephone Orders Filled on the Above

BOWLER TODAY WAITS HIS FATE

Having yesterday pleaded guilty to eight counts of forgery, in connection with his issuance of notes to the amount of $14,400 to "Poco" Bennett, the Harvard old clothes man, George F. Bowler, the Harvard spendthrift, will to-day appear in Superior Criminal Court to receive his sentence. His attorneys ask that he be put under some form of probation, urging that a term at Concord would simply be a school-ing in crime. Neither his wife, whom he deserted for Mrs. Edith Reynolds, or the latter, were in court yesterday.

MYSTERY IN MIZNER CASE

NEW YORK, May 9.—A motion to confirm the report of the referee appointed two weeks ago to take testimony in the suit for divorce instituted by Mrs. Mary Adelaide Yerkes-Mizner against Wilson Mizner, has been withdrawn in the Supreme Court. No explanation of the act was given, but it was learned that Jeanie Dowling, before whom the proceeding came, had announced that he would not sign any divorce decree which included an order to seal the papers.

THE DAYLIGHT STORE

GILCHRIST CO

BOSTON'S FASTEST GROWING DEPT STORE

WASHINGTON AND WINTER STREETS

FRIDAY SPECIALS

Three Splendid Shoe Values

$2.50 and $3.00 Ladies' Tan Oxfords, new golden brown shades, in button, ribbon ties and blucher, russia calf and vici kid 1.99

$2.00 Ladies' White Kid Strap Sandals, new short vamp last 1.49

$3.50 to $5.00 Ladies' Fancy Slippers, all colors, in all styles 2.27

3d Floor Specials

For Friday Only.

75c Nainsook Chemises, long skirt effect, with wide tucked ruffle bottom, low neck, lace trimmed 49c

$1.00 Long White Muslin Skirts, deep flounce of fine hemstitched tucks and under ruffle 69c

$1.25 Black Sateen Petticoats, extra fine, silk finish style, a deep two ruffled and tucked flounce 79c

$1.25 and $2.00 White Lawn Waists, two styles of jabot front 83c

Specials in Our **Winter St. Section**

For Friday Only.

25c Black Sewing Silk, 400-yard spools 15c

10c Silko Braid, 5-yard piece. 7¢

25c Daphne Hose Supporters 19c

50c Marcel Hair Dress Comb. 29c

25c Sanitol Tooth Powder.. 15c

10c Sandal Bath Soap (large cake) 5c

25c Initial Stationery 16c

Dress Goods Specials

For Friday Only.

79c Bright Plaids 50c

$1.00 Light Check Suitings. 50c

60c Red Cashmeres 23c

$1.50 Novelty Suitings 83c

$1.50 Crayonettes 85c

$1.25 Check Suitings 85c

50c Batists and Serges 38c

Glove Specials

For Friday Only.

$2.25 Real French Kid Gloves, 8-button length, spear-point backs, with 2 pearl clasps, in white only .. 1.49

Neckwear Specials

For Friday Only.

12½c Swiss Embroidered Muslin Turn-Over Collars, also mock collars 5c

Lace Waists

For Friday Only.

Ladies' Waists, Oriental laces and lace nets over silk linings, also Japanese silks, sizes up to 44 bust, to $5. For Friday only. 2.95

Men's Furnishings

For Friday Only.

25c Men's Elastic Suspenders, light summer weight strong material ends.. 20c

25c Men's Washable Neckwear, pure white, neat self figures, fashionable four-in-hands 17c

3 for 50¢

25c Men's Balbriggan Shirts and Drawers, shirts well finished, drawers with double seats, subject to slight mill defects, each 20c

50c Men's Balbriggan Shirts and Drawers, fine combed Egyptian, first-class finish, staple, reliable goods, each 40c

89c Men's Negligee Shirts, pure white, made of fine corded madras, full well finished sizes 42c

Basement Specials

For Friday Only.

25c, 29c and 37½c Silk Muslins, short lengths, full assortment of colors 17c

50c White Embroidered Batists Waistings, slightly soiled by handling during our demonstration sale 25c

4th Floor Specials

For Friday Only.

$2.00 Couch Covers, 60 inches 1.25

12½c and 15c Figured Silkoline, short lengths, a yd.. 3c

15c Curtain Muslin, short lengths, a yard 5c

$3.25 Utility Boxes, covered with figured cretonne 2.19

$3.00 Cluny Lace Curtains, with edge and insertion, in white and Arab, per pr 2.19

Infants' Apparel

For Friday Only.

Infants' Wool Sacques, in the daintiest of Infants' wear, values up to 75c. For Friday only 59c

75c Infants' Dresses, made of fine nainsook, self tucked and daintily trimmed with hamburg edges 39c

$1.00 Children's Night Dresses, yoke and V style, of fine nainsook, daintily trimmed with lace beading and ribbon 49c

89c Infants' Bonnets, white lawn, in poke style, with dainty ruffles of same material 25c

Silk Specials

For Friday Only.

59c Green Figured Silks.... 17¢

69c Black Taffeta, 36 inches wide 47c

89c Colored Silk, 36 inch..39c

69c Changeable Taffeta.....45c

75c Crepe de Chine 39c

$1.25 Rajah Silks.....85c

89c Figured Pongee (natural) 49c

Handkerchief Specials

For Friday Only.

7c Ladies' Initial Handkerchiefs, not every letter, 6 for 25c

5c Children's Hemstitched Handkerchiefs, all-white or colored borders 3c

Suit Cases

For Friday Only.

$1.39 Canvas Suit Case, linen lined, 24 inch, straps, 22 inch 98c

$1.50 Canvas Suit Case, linen lined, with straps, 24 inch 1.10

$1.25 Boston Bag, cloth sides with leather ends.. 89c

Lace Specials

For Friday Only.

8c and 10c English Torchons and Point de Paris edges and insertions 4c

Ribbon Specials

For Friday Only.

15c and 19c Ribbons, in fancy Dresdens, stripes, plaids, etc., 1¼ to 2¼ inch, suitable for neck bows 10c

15c All-Silk Taffeta Ribbon, 1¼ inch, extra heavy quality, black only 8c

Hamburg Remnants

For Friday Only.

Hamburg Remnants, short lengths and slightly soiled counter stock, per yard.....12½¢ up to 38¢

Art Specials

For Friday Only.

42c Pillow Ruffles, 4¼ yards, all colors 21c

75c Pine Pillows, put up in picture pillow slips... 41c

$2.50 & $3 Boys' Suits 1.73

For Friday Only .....

A delightful surprise awaits every parent in our Boys' Clothing section on Friday, in the offering of about 800 Double Breasted, Sailor and Russian Suits, all sizes from 3 to 16 years, in light, fancy mixtures, actually worth $2.50 and $3.00, at. 1.73

choice while they last.....

Legal Stamps Given in All Departments

Butter

Reduced to

Lb. 29c

Cut From Tub or in 5-Lb. Boxes

"Golden Rose" New Grass Butter Shipped to Us Daily

The finest butter that the world knows is the product of Vermont Jersey Cream.

Locust Valley Western, lb. 25c

Coffee

Reduced to

Lb. 23c

"Pride of Aden"—Our best coffee—a delicious blend of the finest old world Coffees; strong and yet mellow.

"Golden Rose"—Ever popular—You start the day right with this coffee. 2 1-2 Lbs., 45c Lb., 20c

Corn—Creamy Sugar Corn, can.. 5c
Evap. Apples—Finest, Lb.... 9c
Cream Tartar—Pure, ¼ Lb. 12c
Cal. Peaches—Best large, Lb. 15c
Peanut Butter—Pure, Lb.... 14c
Extracts—Pure Van. or Lem.. 5c
Marmalade—Cairn's Imp.... 17c
Teas—Regular $1 value, our best, all kinds, 3 lbs. $1.00, Lb. 35c
Crackers—Grandma's Cookies, limit 2 Lbs., Lb. 6 1-2c

Bakery and Candy

Angel Cake—rich, loaf 18c
Spiced Jumbles—a dainty, doz. 9c
Choc. Cake—spiced, loaf 9c
Caramels—assorted flavors, lb. 24c

Price List Free — Write or Ask Nearby Free Delivery $2 Orders

GINTER GRO. CO.

Union & Elm Sts. 688 Washington St. 163 Summer St. 1459 Tremont St. 18 Canal St.

Pure Wines and Liquors

Dignity and convenience here. Just like grocery buying at our 4 centrally located grocery stores—besides pure liquors.

Wilson Whiskey—Genuine, bottled by Wilson Dis. Co., Bot. 90c
Radcliffe Rye—Our own bottling, a blend of finest whiskies, full qt. 1.09
Mentor Whiskey—Rye & Bourbon, the usual dollar kind, full qt. 73c
Sparkling Burgundy — Delicious, preferred by many to champagne, Pts. 59c, Qts. 99c
Apricot Brandy Cordialized, Made Golden Gate Fruit Co. Bot. 89c
Brandy—Cordialized, made Golden Gate Fruit Co., Bot.. 89c

JUGGLING

GROCERY CO.

163 Summer St. 18 Canal St.

Higginson Weds Actress in Father's Country Home Today

Ceremony Uniting Boston Society Man With Jeanne Carducci Takes Place at Noon in Manchester-by-the-Sea.

Alexander Henry Higginson, of Boston and Lincoln, and Miss Jeannie Carducci, who wed at noon to-day in Manchester-by-the-Sea.

ARMSTRONG PHOTO.

Alexander Henry Higginson, son of Major and Mrs. Henry L. Higginson of Boston and Miss Jeanne Calduci were wed to-day at the Higginson's country home at West Manchester-by-the-Sea.

Mr. Higginson is known widely for his wealth, his fondness for blooded horses and dogs and for his general interest in high-class sports. He married Miss Rosamund Tudor ten years ago. She divorced him and later married W. Starling Burgess.

Miss Calduci is a beautiful stage singer and dancer. She is twenty-two years old and possesses all the dark, glorious beauty to which her Italian ancestry entitles her.

An interesting feature of to-day's ceremony is the presence of Master Henry L. Higginson, the seven-year-old son of the bridegroom-elect by his former marriage.

This handsome little fellow has been in the care of his mother, Mrs. Burgess, who brings him up with her two later children, born of her own second marriage. But, for his father's wedding to-day, he is allowed to be at West Manchester.

Extreme secrecy has been maintained about the wedding plans. It is reported that the Rev. Alexander Mann, rector of Trinity Church, Boston, has been engaged to officiate at the ceremony, also that Harold Vanderbilt was to serve as best man for Mr. Higginson.

None of Miss Calduci's relatives are expected to be present. Her parents are in Italy.

The bride-elect has been entertained along the past week by Major and Mrs. Higginson at their home on Commonwealth avenue, Boston, and also at the country home in Lincoln of our prospective husband. There were born delightful house parties held in honor of the happy pair. She was met at West Manchester yesterday by the guest of Mrs. Higginson until after the wedding.

Miss Calduci was entertained on Wednesday by Mr. Higginson when he gave a dinner party at the Hotel Vendome, Boston, in honor of the bride-elect

"Pope Pius Is an Extraordinary Force"

LAWSON CABLES: *"It was borne in on me that when Pope Pius makes his decision, no earthly power can move him."*

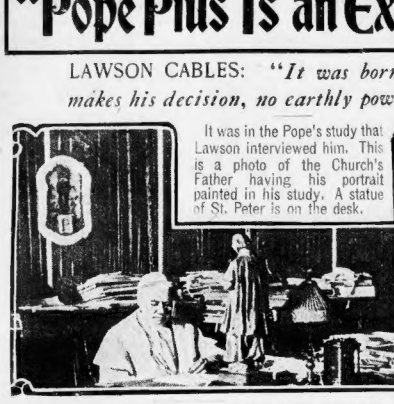

It was in the Pope's study that Lawson interviewed him. This is a photo of the Church's Father having his portrait painted in his study. A statue of St. Peter is on the desk.

HEAD OF THE CHURCH TELLS OF THE VALUE OF AMERICAN ASSISTANTS.

BY THOMAS W. LAWSON.

SPECIAL CABLE TO THE BOSTON AMERICAN.

ROME, May 8.—I have had an interesting interview with His Holiness, Pope Pius, and my morning at the Vatican was, I may truly say the most interesting experience of my life.

At first I was struck by the Pope's extreme simplicity amid magnificent surroundings. Pope Pius is that rarity, a perfectly natural man. After seeing him I can understand why the Cardinals elected him.

He is transparently honest, and one of the most remarkble and touching things about him is that his tenderness and gentleness are almost more motherly than fatherly.

But back of all this, I recognized a force and solidity of character that are extraordinary. It was borne in on me that when Pope Pius makes his decision no earthly power can move him. If the French Government thinks the Pope will yield in the present struggle between the Vatican and Elysee it is mistaken.

Perhaps I can best convey the impression of the mans overwheiming atmosphere of power when I say that when I entered his presence I thought myself six feet tall; when I left it I felt that I was less than two feet high.

I always knew that the Catholic Church was an immense force in the world, and that it is especially a force in America, but that quiet, kindly, white robed figure in the Vatican, with 250,000,000 human beings behind him, brought the truth graphically, personally home to me.

American Prelates an Immense Consolation.

During my conversation with the Pope he spoke of the American bishops and Catholics, their attitude toward and their help to him, as an immense consolation in his many trials.

After my audience with the Pope I visited Cardinal Merry del Val the Papal Secretary of State. We talked for three quarters of an hour about the great questions of the day. The Cardinal also referred enthusiastically to American Catholics, and told me that the Pope often refers to the magnificent vitality of American Catholicism.

The Cardinal struck me especially as having the trait which I have always noticed as being eminently characteristic of the really great man —that it, an eagerness, constant and insatiable, to learn.

Understands American Conditions Well.

He is a wonderfully open-minded man, and seems to understand American conditions, domestic, political and religious, as thoroughly as though he were on the spot. Perhaps more so, for he sees with a horizon, so that between him and it there is the distance which enables a man to judge of groups and not be swayed by particles.

The Pope and his Secretary of State, form a notable and excellent contrast. In conclusion, let me say that I think one of the wisest acts that Pope Pius ever did was his selection of Cardinal Merry del Val as his chief helper.

GET-RICH-QUICK WRECK DRAGS IN 4 CONCERNS

Creditors of the four associated "get-rich-quick" companies petitioned into bankruptcy are to-day guessing as to the percentage which they will recover from the wreck. The concerns are A. P. Aldrich & Sons, incorporated; the Amsler-Hobart Company of East Braintree; the Fowle-Arlington Mills of Arlington, and the South Shore Company of Quincy, the first-named being the parent concern.

The affairs of the several concerns are so mixed up with each other that it is impossible to estimate what percentage may saved until the receiver has had time to make an investigation.

"All the companies are bankrupt in the worst sense," declared Clarence S. Eldridge, associate council with Rogers Dow for the creditors, in the court proceedings yesterday.

On motion of Mr. Dow before Judge Dodge of the United States District Court, was alleged that each firm had transferred a portion of its property to S. G. Bonnell of Boston, Frank O. White of Brookline, with law offices in Boston, was appointed receiver.

Smash Causes Sensation.

The accounts of the trouble created a sensation in commercial and financial circles, which was further accentuated by the report that another concern affiliated with those would be brought before the bankruptcy court during the day. It was surmised that the South Shore Grain Company was referred to, and this proved to be true, for early in the day a petition against it was filed by Mr. Dow, who made the same allegations regarding Mr. Bennett as in the other cases.

The parent concern is the A. P. Aldrich & Sons Company, which was organized about three years ago with an original capital of $50,000, afterward raised to $150,000. All the other concerns were auxiliary to this and were organized within the past year.

The Aldrich company formerly occupied a suite of offices in the Boston Chamber of Commerce building, out when the lease expired the first of this year the directors refused to renew it and the firm was obliged to vacate. A. P. Aldrich had been a member of the Chamber of Commerce for years before his death, and his son, E. A., a junior member of the firm, also held membership for a while, but was expelled by the directors for what one of them termed "practices."

CRONIN GETS JOB HELD BY PERKINS

James H. Cronin, an officer at Deer Island House of Correction, has been appointed deputy master of the institution to succeed Lorenzo D. Perkins, removed by Penal Institutions Commissioner John H. Martin.

PUBLIC NOTICE.

DYSPEPSIA EASILY CURED

When you go at it right. Natural digestives like Stuart's Dyspepsia Tablets relieve the stomach of all work and enable it to regain health and strength. Even doctors admit that there is nothing better for dyspepsia and all stomach troubles.

All druggists—50 cents the box.

MAYOR'S ORDER SETTLES BIG BATHHOUSE PLUMS

CONTRACTS FOR NEW BUILDINGS GO TO STAUNCH FITZGERALD MEN.

Mayor John F. Fitzgerald is taking deep interest in the city's bath department just now.

Not only is he suggesting to Superintendent Joseph P. H. O'Brien who shall be hired to work in the different bath houses during the coming season, but within a few days he ordered Superintendent O'Brien to see that contracts to build two new bath houses were given to men who have been enthusiastic supporters of the Fitzgerald machine.

It was recently decided to build a bath house on the Strandway between South Boston and Dorchester and another in Dorchester near the Neponset line.

The Mayor sent for Mr. O'Brien.

Mayor's Curt Order.

"Have M. J. Fish of No. 157 Northampton street and James F. Flaherty of No. 51 Mount Vernon street notified that the Strandway bath house is to be built and tell them to submit bids," he told the Superintendent.

Mr. O'Brien obeyed orders, and within a day or two Mr. Flaherty and Mr. Fish made known the figures for which they would do the work.

Mr. Flaherty asked $3,850 and Mr. Fish $3,425.

By the Mayor's orders Mr. Flaherty was told that the contract would be awarded to him.

"But Mr. Fish's bid is the lowest," Superintendent O'Brien is said to have suggested.

"Give him the other bathhouse to build," was the Mayor's reply.

Trustees to Be "Shown."

At the office of the bathhouse commissioner it was admitted yesterday that Mr. Flaherty's bid had been received and that one from Mr. Fish should be in the hands of the superintendent to-morrow.

No one who understands the situation will explain why Mr. Flaherty and Mr. Fish were especially chosen to bid for the Strandway bathhouse.

"When the Mayor wishes he settles a matter of this kind," said a City Hall official.

"There is a supposition, based on the law, that all bids for work done for the bath-house department shall be considered by the bathhouse trustees.

A BOSTON AMERICAN reporter was told yesterday by Superintendent O'Brien that the bids from Mr. Flaherty and Mr. Fish will be "shown" to the bathhouse trustees.

MELLEN'S SON QUITS RAILROAD FOR COAL

NEW HAVEN, Ct., May 9.—Graham K. Mellen, son of Charles S. Mellen, president of the New York, New Haven & Hartford Railroad, has decided to quit railroading and to try the coal business. With Albert H. Powell and Heaton R. Wright, he has established the New Haven Coal Company with $10,000 capital.

DAUGHTER RUNS AWAY.

PORTLAND, Me., May 9.—Wesley J. Weir, who lives at No. 422 Cumberland avenue, reported to the police that his pretty sixteen-year-old daughter, Lucy, has left home, leaving a note that it would be useless to hunt for her.

MOB OF 1,000 RIOTERS STONE FRISCO CARS

By Boston American Leased Wire.

SAN FRANCISCO, May 9.—Regardless of the loss sustained by the transatlantic boat sides, Mayor Schmitz ended a strike conference last night by declaring he would appoint a committee of fifty citizens to pass upon the questions at issue.

The police, for the first time since the commencement of the strike against the united railroads, furnished actual protection, and as a result two cars were run over six miles of track without the firing of a shot.

The route selected was through the better business and residence streets. Four men, one of them a strike-breaker, the other three members of the electrical workers' union, were injured. There was' intermittent hurling of missiles by crowds at various points, and for two or three miles a mob of at least a thousand men and boys ran with the cars, yelling.

About twenty police officers and patrolmen, led by Chief Dinan, some of them in automobiles, a number mounted on horses, and others on foot, accompanied the cars. When heavyweity arose they drew clubs and many heads were battered.

The police had instructions to board the cars, search operatives for revolvers and arrest strike-breakers found armed. Officials kept their promise that none of the carmen would be armed.

The second death as the result of Tuesday's riot occurred yesterday afternoon, when John Buchanan, a car strike employe, died at the Emergency Hospital. He was shot through the abdomen. Two others are not expected to live.

The strike already has seriously injured business. Many of the big retail stores have decided to open their doors early and most of them have laid off a number of their employes.

According to a dispatch from Omaha, six cars filled with strike-breakers for use in San Francisco passed through Omaha yesterday over the Union Pacific. The men were recruited in Chicago, St. Louis, Kansas City and Minneapolis.

ALL OFFICIALS FLEE ATTACKS OF PULAJANES

WASHINGTON, May 9.—A translation of the act of the municipal council of Cauayan, Occidental Negros, sent to the United States, shows how the Filipino mind is able to even legislate against a calamity before it becomes a reality.

"Whereas, this municipality lacks the means to resist a superior force, such as the one which has made the assault and sacked the barrio of Calauanlan, by the council be it resolved,

"That in order to protect the money in trust, the safe of the municipal treasurer of the Pueblo, together with the vouchers and books, that immediately upon notification of the approach of Pulajanes there shall be held in readiness a vessel in which there shall embark, with the strong box, vouchers, cash, etc., the municipal president, the municipal treasurer and two policemen, to be taken to a place of safety."

SAN CARLO SINGERS GIVE "DON PASQUALE"

"Don Pasquale," an opera seldom played in the United States, was given for the second of their list by the San Carlo Opera Company at the Park Theatre last evening. Alice Nielsen sang the role of Norina, and a number of new faces were seen among the principals. Signor Barocchi sang the title role, and Signor Fornari even surpassed his excellent work as the Marcello of Monday night in the difficult part of Dottor Malatesta. Signor Sacchetti and Signor Valentini, neither of whom have appeared here before, were the Ernesta and the Notary.

For Thursday, Friday and Saturday.

1 Cent Quart. BEANS 1 Cent Quart.

For these 3 days we make this special offer.

With every pound of our best Tea at 25c a pound or one pound of our Leader Coffee at 18c we will give a quart of Beans. Your State tea beans at 4 cents a quart. This is limited to three quarts each call.

Best Alaska Red Salmon Can 10 Cts.

Regular 12c Salmon, our price 10c

25c POUND BEST TEA 25c POUND

NOTHING HIGHER.

Oolong, English Breakfast, Ceylon, Assam, Mixed Young Hyson, Green or Basket Fired Japan. Regular 50-cent tea. Our price, 25 cents.

18c Our Leader Coffee 18c

Fresh roasted every day. Good Coffee from 10 cents up. Spices, Baking Powder and Extracts at lowest wholesale prices. Your money back if you want it.

Open Saturday Evening.

Send for Free Price List.

AMPORTERS OUTLET CO.

New Store, 630 Washington St., (or 9 Essex, Up One Flight, or 5 31m St., Cor. Hanover St., Up One Flight.

FERDINAND'S A HOUSE FURNISHING GOODS

Members of Home Furnishers Association of Mass.

FERDINAND'S EAGLE STORE

...FROM... FERDINAND'S ...TO... Your Home ...AT... Manufacturers' Prices

SAVE MIDDLE PROFIT

Largest Line OF EXCLUSIVE AND Up-To-Date DESIGNS OF HOUSE FURNISHINGS

New England TO SELECT FROM

BUY NOW FOR CASH OR CREDIT AND SAVE DOLLARS!!!

BABY CARRIAGES $5.00 to $50.00

THE MAMMOTH BLUE STORE

At the Dudley Street Elevated Terminal Station

2260 WASHINGTON STREET BOSTON

Not "brain-food," "back-to-nature" "puffed" or "kinked" food

MALTO-RICE

is *real* food, to eat when you are hungry. Its 87% nutriment being pure rice malted and cooked just right. All grocers.

MORTON & CLARK, Sole Selling Agents, 90 W. Broadway, New York.

FRIDAY

Brine's Cut Price Day

DOUBLE STAMPS FRIDAY AFTERNOON

$10.00 Pony Coat Suit $4.98

Made like cut, collarless coat, braid trimmed, three-quarter sleeve, gray mixed mixtures. For Friday,

4.98

Sample line of **Long and Short Capes** about half price. Mostly black broadcloth and silk, a few nobby light colored capes. Prices from ..... 3.98 to 19.98

LADIES' BOX COATS

3 Bargains

2.98 Coats..... 1.98
4.98 Coats..... 2.98
7.98 Coats..... 3.98

Sizes 32 to 46. Light mixtures.

Another Sample line of **Black Silk Taffeta Pony Coats and Tourist Coats** from..... 4.98 to 15.00

$15.00 Prince Chap Suits $9.98

All wool Panama Dress, single breasted **Prince Chap Suits**, brown, black, navy and mixtures. Latest style skirts. Friday,

9.98

3.98 **Panama Skirts**..... 1.98
In black or brown.

39c White Guimpes 23c

Girls' White Lawn Guimpes—Hamburg and tucked effects, sizes 4 to 14 years..... 23c

59c Rompers 39c

Children's Rompers, made of blue chambray, trimmed with red, sizes 2 to 5 years.

39c

59c Girls' Gingham Dresses 39c

Made of chambray, gingham, piques and fancy trimmed blazer effects, sizes 6 to 14 years..... 39c

TWO BELT BARGAINS

1—**Women's Belts** in the White Wash Belts..... 10c
2—**Odds and Ends** of 25c Sample Belts..... 10c

2.98 LINEN SAILOR SUIT 1.59

Red embroidered emblems and red trimmed with red wind or tie and pearl buttons; sizes 6 to 14 years. About half price.

1.59

2.00 Black Sateen Skirts 98c

Three rows shirring with dust ruffle, great bargain..... 98c
Extra sizes at..... 1.25

Scotch Lace Curtains, 3 yards long, in a variety of patterns, worth 1.00 pair. Friday, pair..... 85c

Sofa Pillows—Several styles, suitable for couch or lounge. Regular price 1.39 and 1.49. Friday, only..... 98c

SMALLWARES

Clinton Safety Pins..... 3c
12 Hose Supporters..... 3c
Williamantic Spool Silk..... 3c
Women's 25c Hose Supporters..... 10c

TOILET GOODS

This Combination Bargain 19c

1 Dr. Lyon's Tooth Powder,
1 25c Tooth Brush,
1 Cake of Boris Toilet Soap,

50 Warranted Water Bottles..... 29c
25c Tooth Powder (Hood's)..... 12c
75c Worth of Cuticura Soap (3 cakes)..... 45c

GLOVE BARGAIN

Long Black **Kid Gloves**, elbow length, sizes 5½, 6, 6½, 6¾. Value 3.00. 1.69

WOMEN'S NECKWEAR

Latest Style Coat Sets..... 25c
25c Emb. Collars..... 12½c
29c Emb. Linen Collars, marked down..... 19c

GRAND COLLAR SALE

500 Dozen Women's and Boys' All-Linen Collars

5c Each, 40c Per Doz.

Ten different styles high turn-down collars and low turn-downs. Two styles of nurses' collars among the lot.

HOSIERY BARGAINS

Women's Fast Black Cotton Hose..... 7c
Women's Lace Lisle Hose..... 19c
Women's Gauze Lisle Tan Hose..... 15c
Children's Silk Finished Hose, tan, sizes 5 to 9½..... 12½c
Children's Silk Toes and Heels, fine cashmere hose. Value 25c..... 10c

MEN'S GOODS

25c Fancy Wash Ties..... 12½c
12½c White Wash Ties..... 7c
50c Negligee Shirts..... 39c
12½c Men's Gray Hose..... 9c

JEWELRY BARGAINS

Roman Pearl Ear Drops..... 10c
25c Belt Hat Pins..... 10c
Collar Pins, one on a card..... 5c
25c Back and Side Combs..... 15c

49c CORSET COVER 29c

8 styles of French Corset Covers, deep yokes of fine Val. insertings, some with 4 rows of insertions, 49c everywhere..... 29c

See Our Windows Saturday FOR Saturday Night Specials ON SALE SATURDAY at 5:30 till 9:30

QUICK-SERVICE-STORE

BRINE'S

25 TREMONT ST 29

"First Aid" to the Bowels

WHEN Heartburn, Sour Stomach, Headache, Bad Breath, Coated Tongue, Belching of Stomach, Gas, or any of these forerunners of Indigestion appear, Old Dr. Cascaret wants to be right on the spot in your pocket.

Dr. Cascaret guarantees to cure the most obstinate cases of Constipation and Indigestion, without discomfort or inconvenience.

His medicine does not gripe nor purge, but exercises naturally the muscles that line the walls of the Intestines and Bowels.

* * *

Want of Exercise weakens and relaxes the Bowel-Muscles, just as it weakens Arm and Leg muscles.

Old Dr. Cascaret goes directly after these Bowel-Muscles. He wakes them up just as a cold bath would wake up a lazy person.

Then he works them (through the nerves) till they get so strong from that Exercise that they don't need any more help to do their duty.

* * *

Heavy dinners, late suppers, whiskey, wine or beer drinking, nervous excitement, sudden exposure to cold or heat and a dozen other everyday likelihoods tire the Bowel-Muscles.

In such cases a little Cascaret in time is worth fifty dollars worth of Treatment later on, to say nothing of the suffering, discomfort, loss of Business Energy, and loss of Social Sunshine it saves.

* * *

Little thin Cascaret Box, shape so you don't notice its presence in purse or vest-pocket.

Contains six Candy tablets—Price Ten Cents a Box at any Druggist's.

Be sure you get the genuine, made only by the Sterling Remedy Company, and never sold in bulk. Every tablet stamped "CCC."

n762

For Indigestion

Hurried eating, ill chosen food, over eating—any of these indiscretions frequently result in acute pains and other uncomfortable sensations which are wearing on the nerves and temper.

For all ills of the stomach

BEECHAM'S PILLS

are specially valuable, as they act almost immediately on the undigested food and carry it out of the stomach. These wonderful pills combine certain vegetable ingredients in exactly the right proportions to secure the best results, without doing violence to the delicate lining of the stomach.

Before the public for over half a century, for indigestion and kindred complaints, Beecham's Pills

Have No Equal

Sold Everywhere.
In boxes, 10c. and 25c.

The Name Florence on an Oil Stove Means Best

Wonderful what you can do with it. For boiling water, heating irons, cooking, etc., it's just the thing. The

Florence LAMP STOVE

has been recognized as the best and safest for over 30 years. No other wick oil stove produces so much heat at such little cost. Made in one, two and three burner sizes. Burns but one cent's worth of oil per burner in four hours. See also the Florence Automatic Blue Flame, Smokeless, Wickless Valentine Oil Stove, and the Florence Oven—best for general cooking.

If not at your dealer's, write for illustrated descriptive catalogue.

CENTRAL OIL AND GAS STOVE CO., 17 Washington St., Boston, Mass.

(Factory at Gardner, Mass.)

Catarrh—Asthma Deafness and Bronchitis

And all diseases of the Air Passages cured only by the Actina. Sent on trial. **Eye, Nose and Throat Chair.** Actina Co., 19 Temple Place, New England States. Write or call. Consultation Free. Hours: 9:30 to 10:3. Suite 6 and 7, 175 Tremont Street.

Lest You Forget We Say it Yet— Uneeda Biscuit

Actual increase of 2,458,581 for twelve months ended Dec. 31st, 1906. This is the record of

7-20-4

10c. Cigar.
32 Years New England's Favorite.

ONE MONTH FREE.

The perfected X-Ray used to find disease, making diagnosis easy and a cure certain. All tire sick who apply at the office of the Dana-Chemic Physicians, Room 10, No. 18 Boylston st., on or before May 15th, are entitled to this course of examination and 1 month's treatment, without expense to pay. Office hours 9 to 12 m., 2 to 5 and 7 to 8 p. m.

BOYS AS DASHING CHORUS MAIDS TO SING IN AMATEUR OPERA "FAIRYLAND"

Male "Chorus Girls" Who Sing in Fairyland, Left to Right—Messrs. Freeman, Jarvis, Bowlby, Twohig, Henderson, Scriven, Elliott; Star Who Sings "Congo Maid," and Author and Composer.

"In Fairyland," the highly successful comic opera produced by the Somerville High School Fraternity, Gamma Eta Kappa, will be repeated Tonight in Talbarian Hall, Somerville.

The opera was written and is staged by Robert Nichols, a member of the fraternity and of the First Corps of Cadets. Another member of the Cadets, who has a part in this opera, is Walter Anderton, who, dressed as a girl, sings his famous "Congo Maid" song.

From first to last, the fraternity boys take all of the parts—tenors in love, chorus girls, merry boys and girls who romp and play on the village green, prima donnas, soubrettes, and all of the other characters which appear in every up-to-date comic opera. The dances of the chorus-boys are among the big hits of the show.

The show was first produced last February and was a tremendous success. Its breezy, rollicking songs and its local hits have since been repeated in part at a number of social entertainments, notably at the Newtowne Club in Cambridge.

The performances tonight will be the entire opera as first produced.

ANTI-TRUST BILL PUZZLE OF SESSION

"Interests" Want It Killed and Union Labor Men Are Suspicious of It.

BUTTRICK GETS IN "JOKER"

The anti-monopoly bill, so-called, supposed to have been the result of the Hisgen-Griswold petition for a law which would put a stop to discrimination in prices between different communities in the State, has been set for consideration on Tuesday of next week.

For misunderstandings, deadliness and uncertainties, everybody on Beacon Hill is agreed that the bill, in its present form, is the petite mess of the year. The Hisgens, who have been fighting the Standard Oil monopoly in and around Springfield and against whom the Standard made a 7-cent price in that district while taking 14 cents in Boston and elsewhere, hardly recognize their legislative offspring in the present measure.

Senator Allan G. Buttrick of Lancaster, has held the bill up until next week, at which time he will offer its substance matter in a new draft.

Interests Want ...ill Killed.

While there is said to be little doubt that the "interests" want the bill killed, its provision against contracts in restraint of "trade and occupation" has caused alarm among trades unionists, and more especially among those organizations which contract with their employers to fill every vacancy.

Representative Charles A. Dean of Wakefield made an attempt in the House to have three words stricken out. Potter of Worcester, for the Committee on Mercantile Affairs, finally accepted the Grady amendment, that nothing in the bill is to be construed against combinations for higher wages or shorter hours. The amendment, it is feared, hardly takes care of those unions which contract to fill all places.

Add 'Joker' to Measure.

Friends of the wageearners in the Senate will not be hasty about the bill.

Senator Allan G. Buttrick, of Lancaster, in Worcester county, probably the best friend that the "interests" have on Beacon Hill, now proposes a little amendment providing that the provisions of the bill shall not apply to agriculture or dairy products or to live stock, while in the hands of producer or raiser.

Because of just such an exemption in an Illinois anti-monopoly bill, it was said to-day at the State House, the act has there been declared unconstitutional.

TOWN DRY BY COLLEGE RUSE

Special to the Boston American.

NORWICH, Vt., May 9.—Because he did not want Dartmouth college students to drink more in this town, which voted license this year, a Dartmouth college professor applied for a license, paid the fee and was granted the only one allowed the town. Citizens who voted for Dartmouge indignant and are looking up the legal aspect of the case.

LEAVES FUND TO AID POOR.

The will of Elihu T. Underhill, of Winthrop, filed in the probate office, contained public bequests aggregating $12,000. He left $5500 to the deacons of the Clarendon Street Baptist Church, the income to be used for the support of the poor.

DOUGLAS TO PLEAD TODAY

NEW YORK, May 9.—William O. Douglas, the assistant loan clerk of the Trust Company of America, indicted on three counts of grand larceny yesterday, appears in Court of General Sessions to plead today.

The charges against Douglas as the grand jury found are these:

That in March he stole sixty-one 5 per cent. bonds of the Chicago, Rock Island & Pacific Railroad; that on April 10 he stole a 100-share certificate of the Interborough-Metropolitan Company, and that on Feb. 20 he stole forty bonds of the Chicago, Rock Island & Pacific. The total value of the securities stolen aggregated $86,150.

LUCE BOOMED FOR GOVERNOR

Representative Robert Luce, of Somerville, was introduced to the club members and guests of the Tremont Temple Men's League, at the second annual ladies' night, held in Lorimer Hall, last evening, by President Frank F. McLeod, as the man who is next in line for the governorship. Mr. Luce was unable to speak for several minutes, as great was the uproar.

"Coming fresh from the field of defeat, in failing to put through the public opinion bill, I did not expect any such welcome," said Mr. Luce.

"The question of the passing of the public opinion bill will keep on being raised, and some day we will win a decisive victory over our opponents."

PAWNBROKER BILL PASSES

There was some faint echo of Representative William E. Weeks of Everett in the Massachusetts Senate yesterday when the upper branch of the Legislature, 28 to 6, sent to the House for consurrence a bill making it unlawful to take to the pawnbroker, "with intent to defraud," any article of "personal property" bought on a conditional contract of sale.

It was passed out that the offences between this proposition and the bill by Weeks of Everett was caught with in the house is that the latter calls for an "intent to defraud." The Weeks proposition, drawn up by Police Commissioner O'Meara as an attempt to assist the poor unpaid employes of men who sell watches on the instalment plan, would have made a repeal of the objective sixth or without an "intent to defraud."

$5,000 SLANDER SUIT.

WAKEFIELD, May 9.—A divertisers alleged to have been made by Fred K. Hoskins in a town meeting is the basis for a slander suit by William E. Arnold, who seeks to collect damages to the amount of $5,000.

CALL MELLEN CORRUPTER OF LEGISLATURE

Sensational Charges Preferred Against the New Haven Road.

HARTFORD, Ct., May 9.—Charges that legislative agents of the New York, New Haven & Hartford Railroad had tried to corrupt and debauch members of the Legislature were made in the State chamber yesterday afternoon during debate which, for character of language used, was unprecedented in the State's legislative history. The attacks were directed against the New York, New Haven & Hartford road, President Mellen of that system, the legislative agents of the corporation and Senator Thompson, chairman of the Committee on Railroads. The most sensational speech was by Senator Stiles Judson, president pro tempore of the Senate.

The cause of the day was a batch of petitions for incorporation of new trolley lines, these being, it is said, part of a general plan of unknown interests to create a chain of trolley lines paralleling portions of the New Haven system. It was declared during debate, however, that these proposed corporations were individual ones, without any special financial or physical connection.

"King of Lobbyists."

When the debate began Senator Francis Atwater (Dem.), a publisher of Meriden, was granted permission to make a personal explanation. He said that Edwin D. Robbins, counsel for the New Haven road, whom he termed the "king of lobbyists," had made a veiled threat that if he, Atwater, did not help the Consolidated Railway Company kill the petition of the East Haven & Morris Cove Railroad, the bill for a charter for the Meriden, Middletown & Guilford Railroad, in which the Senator is interested, would be killed.

Senator Atwater, after denouncing Mr. Robbins, demanded that the halls of the Legislature be purged of his presence.

The Meriden, Middletown and Guilford petition was then before the Senate on a favorable report of the Committee on Railroads. Senator Thompson moved that it be recommitted for further hearings. Senator Judson said such a course never had been taken. He did not like the looks of it; it was a sinister act and called for condemnation, he said. Said Senator Judson:

Says Members Caught Like Flies.

"There is not a legislator who has not been aware that Mr. Robbins was sent here to do the work of a lobbyist and that the Board of Education room was being used like a spider's web to catch other stray flies. In three weeks the bills issued and sent forth his ultimatum and conquered different members of the General Assembly."

Many of the other Senators took part in the debate, and after an appeal to senatorial courtesy the bill was recommitted, 22 to 11. After this most of the other trolley matters were passed.

GATES TO KEEP NEAR TICKER

NEW YORK, May 9.—John W. Gates is already repenting his determination to keep away from the stock market, according to a number of brokers.

Mr. Gates, it is said, has taken office room in one of the brokerage houses which has taken over one of the branch offices of Charles G. Gates & Co., and has notified the members of the house that he will be on handson or about September 1.

Daily Concerts

Miss Sadie Heif, well-known favorite, is singing all this week in our basement music department the latest song successes of the day, among them the following:

When You Know You're Not Forgotten by the Girl You Can't Forget, Captain Baby Buntings, Fanella, Once in a While, 'Neath the Old Acorn Tree, Sweet Estelle, Won't You Come Over to Philly, Willie?

Boston's Finest Restaurant Fifth Floor

HENRY SIEGEL CO.

WASHINGTON AND ESSEX STREETS. MAIL ORDERS FILLED.

All Day Friday and Saturday—Annual May Festival

Sale of Groceries

A Sale Known from the Atlantic Ocean to the Mississippi River

The Annual May Festival Sale takes place simultaneously in the four great stores of the Henry Siegel organization, and requires months of preparation to assemble sufficient quantities of our famous pure foods to supply the tremendous demand.

Thousands and tens of thousands of people for years have profited by the unparalleled value-giving of this event. A time when not only the articles advertised are offered at special prices, but everything in our enormous, magnificent grocery is marked down to encourage families, summer cottagers, summer hotels, restaurants and steamboat companies in all parts of the New England states to purchase a summer supply of groceries and canned goods.

A Guaranteed Saving of 25 to 50% on Necessities and Luxuries

Sugar American Sugar Refining Company's fine granulated, delivered only when sold with other groceries. Special, 25-lb. sack, 1 sack $1.19 limit .....

Sugar Corn 2500 cases Southern packed sweet sugar corn; worth 10c. Special, 2 doz. for $.125; doz. 65c, a can 5½c

Pears 550 cases extra fancy Bartlett pears, large white halves; worth 25c, packed in pure sugar syrup. Special, doz. $1.50, No. 3 can 13c

Asparagus Saratoga brand fancy California asparagus, large white stems, delicious natural flavor, special, No. 2½ can, doz. $2.90, can 25c

Flour Hazel best XXXX Minnesota patent, guaranteed equal to other flours that are being sold from $6.25 to $6.50 a barrel. Special, barrel $5.95; ½ barrel $3.15, 24½-lb. sack 75c

Prunes 30,000 lbs. (1 car) fancy Santa Clara Valley, thin skin, sweet prunes; usually sold at 5c. Special for Friday and Saturday, 4 lbs. for 4½c

Coffee Harmony blend for flavor, body and aroma, Harmony coffee has no equal when price is considered. Special, 5½ lbs. $1.00, a lb. 19c

Butter Hazel, finest creamery butter, deliciously fresh and sweet, made in our own hygienic creamery, from sweet pure cream. Special, $1.65 5-lb. pail 32c

Tea Rusk The well-known Dutch tea rusk, made by the Dutch Tea Rusk Co., Holland, Mich. Special, 3 10c packages 23c

Pulled Figs 20,000 lbs. fancy imported pulled figs, the kind that has been retailed at from 19c to 20c per string. Our entire winter season. Special, a lb 10c

Tea Formosa Oolong, English Breakfast, Gunpowder, Basket-Fired Japan and Ceylon; same grade retailed by other stores at 50c lb. For this sale only, 5 lbs. $1.50, a lb 32c

Peaches 450 cases Yellow Crawford peaches, packed in medium weight sugar syrup; sold wherever for more than 20c. Special, doz. $1.60, a can 14c

SWEET CIDER JELLY Wagon loads of fresh, pure apple jelly sold and sold in most grocers' board stores. Special, doz. 35c, package 8c

PANCAKE FLOUR—The celebrated Buckwheat Mills; makes delicious cakes and muffins. Doz. 50c, for 14c

SOAP—Mottled hand cream and polishes. Doz. 55c, bar 5c

JELLY—HAZEL, brand, made from selected California fruits. Large jar 15c

SELF - RAISING FLOUR—HAZEL brand, the best. The small 5-lb. bag is about ½ price. Sizes 34, 35 and 36 only, each 5.98

Nemo Week—Corset Dept.

Bargains in Corsets

2.00 P. N. Corsets 98c
1.00 Corsets 59c

3.50 SPRING SKIRTS 1.98

Another lot of this wonderful $3.50 skirt bargain is tomorrow's selling event. Of fine panama, in black, navy and brown, also new spring mixtures. 3 high kilted effect, shown in picture; easily worth $3.50; each 1.98

SHOES

One lot of ladies' 4.00 Gun Metal and Patent Leather Oxfords, welted soles; Cuban heels. Friday, only 2.39

800 pair infants' Tan, Button and Lace Shoes, sizes 2 to 6. 1.00 size for, Friday 75c

CHILDREN'S DEPT.

Big Bargains

Boys' Buster Wash Suits, 2 to 7 years 49c
Children's Rompers 39c
Children's Dresses 49c
Children's White Lawn Dress, 2 to 6 years 98c
Big bargains in Children's Coats, value 3.00, 5.00, 7.00; sizes 2 to 10 years 2.98
Baby Bands, value 10c 10c

½ HANDKERCHIEFS—½

Ladies' hemstitched Handkerchiefs, with pretty embroidered script initial and wreath, put up ½ dozen in a package, for, ½ dozen 29c

Heatherbloom Petticoats 1.45

Petticoats of Genuine "Hydegrade" Heatherbloom, pretty finish, cocked and mitered flounces, full width, and in most colors for 1.45. No mail orders, none sent C. O. D.

Black Combs, were 25c, now 10c
Collie Pins, 2 on card, were 25c, now 12c
Hat Pins, were 25c, now 10c
Hair Pins, were 25c, now 10c

BELTS! BELTS! BELTS!

Biggest Bargains

3,000 Handsome Silk and Wash White Belts, all sizes, value 25c and 39c, ... 10c

Shop at Butler's 90 Tremont St. MERCHANTS' Prices! Values! BARGAINS! NOT TALK!

JUST for FRIDAY

UPHOLSTERY

Cottage Stripe Curtains, extra wide, full and soft, per pair 1.00
$2.00 Ruffled Bobbinets, full 2½ yards long, per pair 1.49
Muslin Remnants, 10c and 12c quality, 2½ yards 12½c
Renaissance Door Panels, white and Arab, fine quality, each 39c
Embroidered Scrims, red and green, 36 inches 18c
Silk Damask Squares, 65c value, each 39c
15c Silk Loops, per pair 10c
60-Inch Roman Stripe Couch Covers, each 98c
Table Covers, 1¼ yards square, each 29c
Cretonnes, all colors, 35c and 39c value, odd pieces, yd 12½c

WOMEN'S SUITS 5.98

Pony Suits, as shown. A fine assortment of novelty mixtures and checks, trimmed with handsome silk braid, coats lined throughout with satin, blind stitched, flare skirt. This lot is about ½ price. Sizes 34, 36 and 38 only, each 5.98

Corset Covers, Odd Sizes, 19c

Mainly down to close out—odd sizes of Lace Trimmed French Corset Covers, sizes 34, 42 and 44 only; dainty lace yoke, pretty shoulder styles, each 19c

LACE TRIMMED PANTS

Wide, Lace-Trimmed Knit Drawers, value 25c 19c

LADIES' COAT COLLARS 29c

Coat Collars of Point de Venise Lace, as shown in picture, fine quality, the most desirable shape, has always been sold for 50c, each 29c

REPAIRED LONG KID GLOVES

150 Pairs Long Black Kid Gloves, have been neatly repaired, 12 and 16-button length, value $3.00, $3.50 ..... 1.50

39c Embroidered Stocks, 15c

Swiss 10-ms hemstitched Stocks—25 particularly desirable patterns, all floss goods, imported to sell for 25c and 39c each, an unusual bargain, each 15c

Leather Bound Straw Cases

Full sizes in matting cases, leather edges and corners, value 2.50 ..... 1.00

Bring All Your Legal Stamp Books to Butler's

New Entrance to Edison Light Offices

The Edison Company now occupies its new office building, Nos. 33 to 39 Boylston Street.

The Office Entrance is No. 39, giving access to the Head Place and Bumstead Court Buildings in the rear. Head Place entrance closed.

Exhibition Department entrance, No. 33 Boylston.

Information Office, at No. 39, is open until midnight on week days, for payment of bills or applications for electricity. New Telephone, Oxford 3300.

Faultless Linen

Duryea' Gloss Starch produces a drop-seated finish that is really a part of the fabric itself—one that lasts longer, looks better and is less susceptible to dust and moisture than that of any other starch. It possesses remarkable penetrating qualities and unusual flexibility and does away with streaked, rounded, blistered linen. No matter where used.

DURYEA'S GLOSS STARCH

Invariably produces a flawless, white-as-snow finish with the lustre and degree of stiffness that perfect work requires. Most economical.

At all grocers, in *full-weight* packages.

BEST FOR ALL KINDS OF STARCHING. For general use, boil as directed. For flight starching, unequaled, as a cold-water starch, requiring no boiling.

NATIONAL STARCH COMPANY NEW YORK

Bargain Friday—KITCHEN UTENSILS

$2.98

Value $5.00 BENCH WRINGERS. Hardwood frame, 10-inch rubber rolls, hold two tubs. One year guarantee.

WASH BOILERS. 7 or 8-inch. Copper Wash Boilers, patent wood handles, made of best quality tin; charcoal iron plate, cloches plated, copper bottoms. Choice 89c

Value $1.25 and $1.50

EXTRA LARGE ROUND GALVANIZED WASH TUBS. Holders oak finish, 28 inches high, 14 inches round. Sec. 10 inches round under shelf. Special at 49c

89c

Value $1.35 FAMILY DIAL SCALES, with scoop. Weigh 24 lbs. 39c

39c

J. & C. ANDES' LEAD PUTTY KNIVES. Adjustable burnishing cap inside and 4 genuine imported Arkansas oil stones; regular price 50c. Special price, complete 25c

25c

GRAY ENAMEL PRESERVE PAIL, with bail handle and enamel cover. Value $1.00. Sale price 39c

39c

GRAY ENAMEL FISH KETTLES. Full size, choice of 16 and 18-in., with drainer. Value $1.50. Special 89c

GRAY ENAMEL ASPARAGUS BOILERS, with drainer. $1.00 value. Special 49c

GRAY ENAMEL PREserving KETTLES. With Cover. 6-qt. ..... 25c 8-qt. 29c

GRAY ENAMEL WARE BERLIN KETTLES. With Cover. 6-qt. ..... 25c 8-qt. 29c

BERLIN SAUCE PANS, With Cover. 4-qt. ..... 25c 6-in. 29c

Value 45c and 50c.

BEST GREEN CORN PARLOR BROOMS. Size 8, sewed with cord; a customer, 7-lbs. quality, limited quantity 19c

ADJUSTABLE WINDOW SCREENS. 23 inches high, closed 21 inches, open 32 inches, the lowest price ever quoted for a screen of this quality 19c

Henry Siegel Co.—Fifth Floor, Hayward Place Side.

MACARONI AND SPAGHETTI in 1-lb. packages, made from the best wheat; when boiled forms, Doz. $1.40 12c
3 cans $0.10
doz. $2.60 22c

FLAVORING EXTRACTS, 1-oz. bottle, vanilla, 10-oz. bottle, lemon, 1-oz. bottle, 15c; 2-oz. 23c

Lemon and other flavors, 8-oz. size 20c
4-oz. size 12c

TEA — PRINCESS tea, a delicious blend from Japan and Ceylon, red label, 50c; green label, 22c
½-lb. tin 25c

BREAKFAST FOOD — Malta Vita, a delicious ready-to-eat food. Regular 10c package 5c
10-doz. 25c

SARDINES — Gulf Coast, in pure cotton seed oil, per can 5c
6th, put up in pure olive oil, per can 10c

PRUNES — Extra fancy Santa Clara prunes, put up in packages of the Sanitary Prune Co., packages weighing about ½ lbs. 27c
3 lbs. 2 25c

PEACHES — HAZEL, extra large luscious California ripe fruit, preserved in pure sugar syrup. Doz. No. 3 can $2.40 30c

PEACHES — Milford, Yellow Crawford, extra standard fruit, carefully packed
3 cans $0.25
doz. $2.60 22c

PEARS — HAZEL, extra standard California fruit, packed in imperial's samples, good enough for any table
doz. $1.00 23c

PEARS — Milford, standard California fruit, packed in heavy syrup
doz. $1.15 10c

PEARS — HAZEL, brand, extra standard California fruit, packed in heavy syrup
doz. $2.30 25c

PEARS — Milford brand, extra standard California fruit, packed in heavy syrup
doz. $2.85 25c

STRAWBERRIES — HAZEL, extra fancy, luscious berries, selected fruit, packed in pure sugar syrup. Doz. $2.25 20c

RED RASPBERRIES — HAZEL brand, selected fruit, put up in pure sugar, sealed cans. Doz. No. 2 cans $1.50 15c

APRICOTS — HAZEL, extra California fruit, carefully packed where grown, put up in pure sugar syrup
doz. $2.60 25c

TOMATO CATSUP — HAZEL, made from selected ripe tomatoes. No. 1 bottle 10c
10c; small 5c

OKRA — Q. W. Dunbar's Sons fresh dwarf sanded Okra, put up in pure sugar syrup
3 cans ..... $1.70; can 25c
3 cans ..... $1.40; can 12c

CREAMED HOMINY — Hazel, fresh, creamy, equal to any French pea in color, style and flavor
can ..... $1.15; doz. 10c

PEAS — HAZEL, standard, sweet, tender, equal to any French pea in color, style and flavor
can ..... $1.25; doz. 12c

PEAS — HAZEL, extra standard, sweet, tender, selected fruit, packed in pure sugar syrup
can ..... $2.00; doz. 17c

PEAS — HAZEL, brand, extra standard California fruit, packed in heavy syrup
can ..... $1.50; doz. 13c

PEAS — HAZEL, tiny, extra fancy, sweet, tender, selected fruit
can ..... $2.00; doz. 17c

PEAS — Milford brand, extra standard California fruit, packed in heavy syrup
can ..... $1.00; doz. 8c

PEAS — Lily brand, fancy French peas, packed in pure sugar syrup
can ..... $1.40; doz. 12c

SUCCOTASH — Fine Lily brand, fancy French peas and lima beans
can ..... $1.40; doz. 12c

LIMA BEANS — Fine Lily brand, fancy French lima beans
can ..... $1.40; doz. 12c

GOLDEN CORN — HAZEL, extra fancy sweet, tender, selected fruit
can ..... $2.00; doz. 17c

ASPARAGUS — Saratoga brand, extra fancy, selected stalks, packed in pure sugar syrup
can ..... $2.90; doz. 25c

OLD DUTCH CLEANSER — Cleans everything quick and quick. Per can 5c
doz. 2 25c

COCOANUT — Shredded, sweet and delicious, put up in packages
3 cans $0.25
doz. $2.60 22c

COCOANUT — HAZEL, fresh dessicated, put up in packages
3 cans $0.25
doz. $2.60 22c

COCOANUT —

NO MIDNIGHT WEDDING FOR US, SAYS COREY

Declares Story That He and Miss Gilman Feared "Thirteenth Hoodoo" Groundless.

SPENDS DAY WITH FIANCEE

By Boston American Leased Wire.

NEW YORK, May 9.—William E. Corey denied to-day that his marriage to Miss Mabelle Gilman will be a midnight wedding. When told that such a story had been printed, and that according to it the ceremony is to be held fifteen minutes after 12 o'clock on the morning of May 14, so as to avoid the proverbially unlucky thirteenth, the steel king shook his head.

Like most of the other stories printed about us, it is untrue—all untrue," he said. But he would not discuss the wedding further.

Puts In Day at Business.

For the first time since her arrival from abroad Miss Gilman had cause to worry Tuesday over his absence. Informed by the directors of the Steel Trust that, even at such a period, he ought to give his office the light of his presence at least for a few hours each day, Mr. Corey gave his entire attention for that day to the affairs of his vocation. Miss Gilman and her mother plainly could not understand his absence, but late in the afternoon he called up and explained matters and said he was then hurrying through the last items of his day's toil in order to be with them for dinner.

By way of making up for his absence, Mr. Corey spent most of that evening in the Gilman apartment yesterday, he had lapsed entirely back into the throes of his romance. Mr. Corey spent the greater part of the day with his bride-to-be, either at the Hotel Gotham or riding or walking in the parks.

Annoyed by Crowd of Boys.

Late in the afternoon, with Miss Gilman, her mother and Mary Shaw, he entered a carriage and was driven up Broadway to Columbus Circle.

There, with his fiancee, he alighted and began a stroll northward. Small boys evidently recognized the couple from the newspaper pictures, and followed them, much to the annoyance of the steel magnate, who finally hailed another carriage and, entering with Miss Gilman, drove away.

THEATRE MAN SKIPS TOWN

Special to the Boston American.

CONCORD, N. H., May 9.—When Theodore Abrahams, erstwhile manager of the "Theatre Comique," on School street, comes back to Concord there will be a number of local people on hand to welcome him. Abrahams, who gave his residence as Campello, Mass., left the city suddenly without informing his employes, his landlord and his creditors.

Abrahams came to this city two weeks ago, and renting a store in the insurance block on School street, installed a moving picture machine.

Abrahams paid his salaries the first week and his business was good. It was estimated that he took in at least $200 last Saturday. He postponed dealing out to his men their weekly stipend, saying that he would do so Monday, and making elaborate plans for the show this week. He folded his tents on Monday afternoon, and those who were on hand for the entertainment that night were disappointed.

ACTRESS DEFIES "13" HOODOO.

Mabelle Gilman has turned deaf ear to appeals of some superstitious friends to change date set for wedding to W. E. Corey. The excellent photo here given is from the studio of Otto Sarony.

DEAN WRIGHT OF YALE TO RETIRE

NEW HAVEN, May 9.—Professor Henry P. Wright, dean of the academic department of Yale University, has announced his intention of retiring at the end of the college year.

STRUCK IN BACK; 7-YEAR-OLD GIRL DIES

As the result of a blow in the back received while at play at school last Thursday, Gladys Sullivan, the seven-year-old daughter of Mr. and Mrs. William E. Sullivan of Linden, died at her home on Lynn street yesterday.

BUCKETSHOP SLAUGHTER LOOKS EASY

Champions of the anti-bucketshop bill, when they went to the State Senate to-day for final action on the Logan Valley measure, could not quite define their own frames of mind. The downing of the Senator Taft amendments without a protest from the Worcester man, and the ordering of the bill to a third and final reading without so much as a stand-up-and-be-counted procedure, seemed to have put the friends of the bill more than ever on their guard.

When the most outspoken opponents of the anti-gambling bill "laid down" yesterday, at one of the most important stages of legislation, it was at once proclaimed by the wise men in the galleries and the corridors that the bucket shops, while they had made their customary argument, hadn't spoken loud enough.

Republican Senators who had been flirting with the opposition and had asked them if they followed his inaugural message of only four short months ago to be merely an essay or an English composition, "I meant just what I said," the Governor is said to have declared, "and that's that the bucket shop should be driven out of Massachusetts."

In spite of which report, howsomever, a young man close to the bucket shop speculators said decisively: "Huh! Wait!"

WELLESLEY GIRLS FIGHT FIRE SET BY THIEVES

PREPARATORY STUDENTS SAVE DANA HALL FROM FLAMES AT MIDNIGHT.

Fifteen brave girls, attired in night clothes and armed with pails and brooms, successfully battled with flames that threatened to destroy their dormitory, Dana Hall, a fashionable boarding school, at Wellesley College, early yesterday morning.

That the fire was set by thieves is believed by the college authorities, for the flames issued from the basement, where a pile of shavings had been set ablaze. Two men fled from the basement when the instance gave the alarm of fire.

The young women were awakened by volumes of smoke rolling up through the halls and into bedroom transoms. There was a small panic, until the cooler heads got together and, with pails of water, brooms and mops, started for the basement. "Let's not let 'em burn Dana Hall!" was the cry, and not waiting to don their street clothes, and most of them cried only in pajamas, the impromptu fire-fighters formed a bucket brigade and went to work.

When the flames, which had eaten their way around a window sill and were fast creeping up to the first floor, were finally put out there was a tired and hysterical squad of Wellesley girls. No one thought to summon help from the fire department. Every one thought only of saving "dear old Dana Hall."

The dormitory is located on Grove street, and is in charge of Miss Helen Miner. It is a two and one-half story wooden building. Miss Helen Temple Cook is principal of the preparatory school. The fire loss yesterday was not large.

MALDEN ELKS HOLD LADIES' NIGHT

Maiden lodge of Elks held its first ladies' night last evening. The committee in charge consisted of John A. Powers, Waldo P. Beal, John L. Webber, Daniel F. Dunnon, H. Warren Butler, William B. Crostan, William Niedner, Leverett B. Holden, John B. Twomey and William J. Pelissier. A pleasing entertainment included selections by the orchestra, vocal solos by Miss Bessie L. Holden, readings by Thomas P. Riley, banjo solos by J. G. H. Johnson and violin solos by Miss Elsie Coombs.

WANDERERS' HOME CARED FOR 342

The following officers of the New England Home for Little Wanderers were announced to-day: President, John Carr; vice-president, G. M. Wentworth; secretary, Arthur S. Johnson; treasurer, William G. Brooks; assistant superintendent, George H. Mason; matron, Mrs. George H. Mason; missionary agents, the Rev. William S. Sayres, the Rev. E. C. Wellow and Clifford W. Reed. During the last year 342 children have been cared for at the home.

STARR'S 50 YEARS BOSTON'S LEADING CLOAK & SUIT STORE 35 TO 41 WINTER STREET

Coat and Skirt Sale FOR Friday and Saturday

Skirts at Big Reductions

Black Chiffon Panama Skirts, exactly like cut, made with clusters of pleats finished with tabs. Value 6.00. Sale price.. 3.98

Skirts of Choice Worsted in fine line of mixtures, exactly like cut, trimmed with panels, tabs and clusters of pleats. Value 7.50. Sale price.. 5.00

Black Silk Accordion Pleated Skirts, exactly like cut, made of graceful pleated material with style, extra wide pleats, and full. Value 10.00. Sale price 7.50

Hard Finished Voile Skirts, exactly like cut, in a pretty all pleated model, an extra good value at 10.00. Sale price 7.50

Taffeta Silk Skirts, exactly like cut, new 21-gore pleated model, with two deep folds around bottom, also same style in French voile. Value 15.00. Sale price.... 10.00

Misses' and Women's Coats Reduced

Black Broadcloth Coats, in new tight fitting model, lined with satin, also Prince Chap Coats, in broadcloth and double twisted cover. Value 7.50. Sale price..... 4.98

Taffeta Silk Pony Coats in several new effects, trimmed with heavy silk embroidery and silk braids, silk lined throughout, in full line of sizes. Value 12.50. Sale price..... 7.50

Fine Quality Covert Coats in a number of different styles, finely tailored and finished, silk lined throughout. Former prices 10.00 to 15.00. Sale price..... 5.00

Prince Chap Coats of taffeta silk, trimmed with pique around collar, lined with pearl gray satin; a good coat to match your silk skirt. Value 12.50. Sale price..... 8.75

DEATH NOTICES.

BATCHELLER—In Cambridge, suddenly, May 7, Warren M., son of the late Josiah and Anna P. Batcheller, and brother of Frank J. Batcheller, 25 yrs.

Services will be held from the Church of the Epiphany, Temple st., Boston Highlands, Friday, May 10, at 3 o'clock. Relatives and friends may view the remains at the late residence, 134 Prescott st., Cambridge, after 1 o'clock Wednesday. Interment at Mt. Auburn.

BARNARD—In Roxbury, May 8, suddenly, George W. Barnard, late member of Roxbury Fire Department, 62 yrs., 20 da.

Funeral services at his late residence, 32 Burgess st., Friday, May 10, at 2 p. m. Relatives and friends invited to attend. Interment at Hanson, Mass.

BRADY—In Roslindale, May 7, Christopher, beloved son of Robert and Emma Brady, formerly of Eglinton st., 23 yrs.

Funeral from his late residence, 26 Kenilworth st., Roslindale, Friday, May 10, at 8 a. m., thence to Church of Our Lady Help of Christians. Services at Church of Our Lady Help of Christians at 9 o'clock. Relatives and friends kindly invited.

DAVIDMEYER—In Jamaica Plain, May 7, Catherine, beloved wife of Lewis Davidmeyer, 67 yrs.

Funeral from her late residence, 14 Ashley st., Friday, May 10, at 8 a. m. Requiem high mass at St. Ignatius Church, Shawmut st., at 9 o'clock. Relatives and friends are kindly invited.

FARRELL—In Newton, May 7, Anna M., beloved wife of Joseph Farrell and daughter of Patrick and Mary Donahoe.

Funeral from the residence of her father, 278 Watertown st., Friday, May 10, at 8:30 a. m. Services at the Church of Our Lady at 9 o'clock. Relatives and friends are invited to attend.

GILLESPIE—In Roxbury, May 7, Cornelius P., beloved son of the late Neil and Mary Gillespie (nee Gallagher), and brother of Rev. Joseph A. Gillespie, S. J., 34 yrs.

Funeral from the residence of his sister, Mrs. Rose Sumner, 156 Heywood road, Roxbury (via Mass. Avenue), Mission Church, Friday, May 10, at 9 o'clock. Relatives and friends respectfully invited.

GREEN—In Dorchester, May 7, suddenly, Mary E., wife of William J. Green, 42 yrs.

Funeral from her late residence, 21 Corbett st., Friday, May 10, at 8:30 a. m. Services at St. Matthew's Church, Norfolk st., at 9 o'clock. Relatives and friends invited.

HEALY—In South Weymouth, May 8, Mary E., wife of Peter Healy, 65 yrs.

Funeral at Church of St. Francis Xavier, Roxbury, Saturday, May 11, at 9:30 a. m.

JORDAN—At Cambridge Hospital, May 6, John, beloved husband of the late Mary T. Jordan.

Funeral from the residence of his daughter, Mrs. Mary A. Lacoste, 13 Sacket st., Cambridge, Friday, May 10, at 8 a. m. High mass at St. Anthony's Church, Portland st., Cambridge, at 9:30 o'clock. Relatives and friends invited. Interment at Woburn. Kindly omit flowers (by request). papers please copy.

MAGUIRE—In this city, May 8, Mary F. (nee Mahar), beloved wife of Thomas Maguire.

Funeral from her late residence, 172 Cambridge st., Friday, at 8:30 a. m., thence to high mass at St. Joseph's Church, Chambers st., at 9 o'clock. Relatives and friends are respectfully invited to attend.

MARCHBANK—In this city, May 8, Gertrude M., daughter of Ann and the late James A. Marchbank.

Funeral services at 2946 Washington st., on Friday, at 2 o'clock. Relatives and friends invited to attend.

SULLIVAN—In Revere, Louise A., daughter of the late Daniel and Ellen Sullivan.

Funeral from late residence, 9 Pratt av., Revere, Friday, May 10, at 2 p. m. Funeral private.

TAYLOR—In Roslyn, May 7, at 1222 Cedar st., Freeman Rogers Taylor, formerly of Hyde Park, Mass., in his 46th yr.

Funeral private.

FOR SALE.

IN CHARLESTOWN, adjoining the site for new Sullivan square station, 2 corner lots, stable and repair shop, heights 4 story dwelling opposite; also 3 shimmed lots, Bunker Hill drive, O. W. RICE, 306 Bunker Hill st., Charlestown.

FOR SALE—A Tufts soda fountain in first-class condition, up to date in every way, a bargain if taken at once, must be moved as room is wanted. Apply to BEVERLY NEWS CO., Beverly, Mass.

FOR SALE—Hand painted punch bowl, 14 cups and 18½ doz. half plates. 512, Boston American.

N. H. LUMBER and windows for sale. 588 Maine st., Medford.

Where to Dine

HOTEL HIGHLAND, 2164-66-68 Washington st.—Table d'hote dinner, 11:30 to 8. Special Thursday evening treat a la carte.

COLUMBUS CAFE, 595 Columbus av.; table d'hote dinner, 25 cents, from 5 to 7:30.

SEWING MACHINES.

GOING WEST—$20 Singer, good as new, $16. 317 Somerville Ave., next to Bennett's Block.

$60 SINGER, good as new, for $25, at 36 Warren st., Rox., next to Hunt's lunch room.

WINDOW SHADES, all shades, latest style Singer, complete, $10. Q 527, Boston American.

CLOTHING.

A LARGE assortment of slightly worn Spring overcoats from $5, $6, $7, $8 to $15. $12, $15, $18; also working pants, 75c, and up; suits from $2 up; $15 SUITS TO ORDER, $10. MAHAKS & CHESTER, 80 Dudley st., Rox., near terminal.

REFRIGERATORS.

FOR SALE—Grocers, market, restaurant fixtures, new or secondhand, at factory prices; cash or credit. WHITMAN & CO., 19 and 12 Durrance st., Sullivan sq.

WOMEN'S SPECIALTIES.

BABY CARRIAGES repaired, wheels re-tired, carriage parts. W. J. REILLY & CO., 95 Portland st.

WINES AND LIQUORS.

PURE OLD WHISKEY, GIN AND RUM—100 proof, 50 cents full quart. TRUE, BROW & SON, 99 Sth. Market st., wish. nearly 150 years.

Est. 1878. Tel. Rox. 178
FREDERIC J. CROSBY
Funeral Undertaker and Embalmer
10 and 12 Warren St., Jno. Wash. St.
Private Funeral Rooms, Chapel, Store Room, etc., and all modern appliances. Competent lady always in attendance.

LEGAL AND PUBLIC NOTICES.

TO THE BOARD OF ALDERMEN—The undersigned respectfully petitions for a license to store and keep for sale oils or fluids composed wholly or in part of the products of petroleum in an underground tank of 120 gallons capacity, at 1 SQUARE AUTO CO., 1 Boston Ave., Mattapan. Boston, April 11, 1907.

CITY OF BOSTON—In Board of Aldermen, May 6, 1907. Upon the foregoing petition it is ordered, that fourteen days' notice be given by the petitioner to all parties interested, that the hearing will be had on the 27th day of May, at 10 o'clock, p. m., to take into consideration the granting of the petition, and that notice of said petition, when our parties who object thereto, may appear and be heard; said notice to be given by publication of a copy of said petition and this order therein in the Boston American, Passed, EDWARD J. DONOVAN, City Clerk. A true copy. Attest: EDWARD J. DONOVAN, City Clerk.

LAW Consult us on all legal matters without charge. Estates settled and looked up; accident cases speedily adjusted; suits brought and defended; bankruptcy cases on easy payments. ROBINSON'S, 28 Scholl st., R. 34.

MONEY TO LOAN.

Half Per Cent a Month

Loans on Furniture or Pianos, BANKERS LOAN COMPANY, 15 Court Square, Boston.

WANTED—$2,000 at once on good first mortgage for a 3-year term at good interest. Address Q 489, Boston American.

MONEY TO LOAN on furniture and pianos at low rates. MARTIN, 181 Tremont st.

DIAMONDS AND JEWELRY.

$1 DOWN, $1 WEEK—Diamonds, watches, jewelry; cash an account now; we trust you. LENOX JEWELRY CO., 376 Washington st., room 78.

$1 DOWN, $1 WK. Watches, diamonds and jewelry. LOUIS SONNABEND CO., Inc., 15 Eliot st., 18-20 Beattie sq., near Quincy House.

SALOON FIXTURES.

IN WHOLE or part, sold on easy payments or for cash at low prices; immediate delivery, or time to select from at our salesroom; send for illustrated catalogue. THE PRINCE & BRUNSWICK BILLIARD-TABLE CO., 57 Massachusetts av., Washington st., Boston.

CASH REGISTERS.

CASH REGISTERS repaired by an expert from the factory in a thoroughly workmanship manner at reasonable prices; also supplies for all makes of registers. Orders by mail promptly attended to and exchanged. R. L. WALKER CASH REGISTER SUPPLY CO., 125 Summer st.; telephone Oxford 2620-2.

LOST AND FOUND.

LOST—Thurs., May 2, either in Boston or Cambridge, Mass., a gentleman's gold heart pin with an engraving as setting. Finder will be rewarded. Address K 505, Boston American.

TYPEWRITERS.

THE TYPEWRITER EXCHANGE has the largest and best stock of machines at the lowest prices. 38 Bromfield st.

FOR ADOPTION.

FOR ADOPTION—Boy, 7 months old. American parentage, full surrender. Q 508, Boston American.

Get All That Is Yours

Your dime entitles you to the most of the best Toasted Corn Flakes for the cost. Be sure you get *Egg-O-See Company's Corn Flakes*—the most delicious food, and 50% more than any other maker offers for 10 cents.

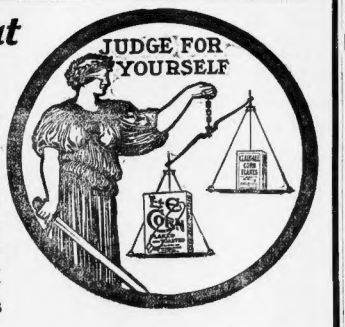

E. C. Corn Flakes

is made in the famous *Egg-O-See* way in the largest, cleanest and most economically operated pure food mills in the world. This makes it possible for us to sell the largest package of the highest quality food for 10c. The *Egg-O-See* process develops the delicious natural flavor of the grain—no artificial flavor of any kind is used.

Insist on getting E. C. Corn (and no other) from your grocer or send us his name and 10c. and we will send you a package prepaid.

EGG-O-SEE CEREAL COMPANY, Chicago, U. S. A.

AMUSEMENTS.

TREMONT TO-NIGHT AT 8
THE TIME THE PLACE AND THE GIRL
Has the average musical show beaten a city block.—From the Journal.
ARTHUR DEAGON And Unsurpassed Cast A REAL CHORUS

HOLLIS ST. THEATRE
LAST THREE NIGHTS.
Evenings at 8. Only Matinee Saturday at 2.
THE ROGERS BROS. IN IRELAND
The Sensational Fun Show of the Year
Next Monday, May 13—One Week Only
OLGA NETHERSOLE
Monday—ADRIENNE LECOUVREUR.
Tuesday—Fri. and Sat., Nights and Sat. Mat.—CAMILLE. Wed. Mat.—CAMILLE. Wed. Eve.—CARMEN. Thurs. Mat.—Rest.—THE SECOND MRS. TANQUERAY.
SEATS NOW ON SALE

COLUMBIA
Burlesque and Vaudeville
BILLY WATSON AND HIS BURLESQUERS
Every Tuesday WRESTLING Every Friday The AMATEURS
SMOKING ALLOWED
Mat. Daily—Reserved Orch. Seats 25c

KEITH'S
House Opens 1:30 P. M.
Seats Reserved Orchestra and Balcony On Sale One Week in Advance
Phone Orders Held Until 2 and 7:30
Grace HAZARD FILKINS and HORNE
In "A Prize Impropriety."
TOM EDWARDS
McMahon's Minstrel Maids, Jack Norworth, Cullen and Hart, Dooley and Carson, McMahon and Chappelle, Three Rosebuds, Chung Ling Soo, Miller, Packer & Chung, Anderson & Goss, and The Kinetograph.

Castle Square
Evgs. at 8. Wed. and Sat. at 2
Second Week of
ROBIN HOOD
Prices $2.00, 75c, 50c, 25c, 15c
Tel. Tremont 5. Down Town Office, 15 Winter st.
Week of May 13—THE GONDOLIERS.

PARK THEATRE Evenings 8 Matinees Wed. and Sat. 2
This Week Only, Real Grand Opera
San Carlo Opera Co.
Tonight, double bill, Faust (garden scene) Trovatore (duello and fifth acts).
Fri. and Sat. Eve., Carmen. Sat. Mat., Don Pasquale.
Prices, $2.50, $2, $1.50, $1 and 50c.

COLONIAL THEATRE
Evenings at 8 Sharp.
LIMITED ENGAGEMENT
CARLE
Presents Himself in THE SPRING CHICKEN
The Show You Can See Twice
MATS. WED. and SAT. at 2

PERCY WILLIAMS' ORPHEUM THEATRE
Boston's Favorite
CHAS. MILLER & CO.
JULIAN ROSE
TOM HEARN
Katherine Nelson
THE MIMIC FOUR
THE ITALIAN TRIO
Other Big Acts
Mats. at 2—25c
Evgs. at 8—50c
Tel. Oxford 5 or 6
Grand Concert Sunday Night

NATIONAL LEAGUE
COLUMBUS AVENUE
Today and Tomorrow at 3:30, Sat. 1
CINCINNATI

GRAND OPERA HOUSE
Boston's Favorite
For a Human Life
Evgs. at 8; 25c, 50c, 75c, $1. Mats. Tues., Thurs., Sat. at 2; 25c, 50c, $1.
The Adventures of a Newsboy
NY Herald—"The Two Orphans"

GLOBE Mats. Mon., Wed., Fri., Sat.
Tel. Oxford 241
Second Great Week of JOHN CRAIG CO.
In THE HEART OF MARYLAND
THURSDAY EVE.—MILITARY NIGHT
MAY 13—OLD HEIDELBERG

HOWARD
Dandy Dahlers, a dapper bunch of nifty dancers and singers. Also big variety. Ask your friend, drink Coca-Cola.

BOWDOIN SQUARE THEATRE
Every Afternoon at 2 and Every Evening at 8.
At the Risk of His Life
Any Seat in the House 25c.
Next Week—"An Actor's Romance."

PALACE
BOWERY
Vaudeville
And Famous Burlesque Stock Co.
Continuous 12:30 to 10:30 P. M.

LYCEUM New York Stars
Daily 2:15 and 8 P. M. 25 to 50c.
Orchestra Seats 25c!

Advertise Your Wants —IN THE— BOSTON AMERICAN And Get Results.

A REAL CARNEGIE WHO TRIED TO DIE POOR

Snapshot of the late James Henry Smith driving a coach, a part of the effort to be unsurpassed in display and extravagance.

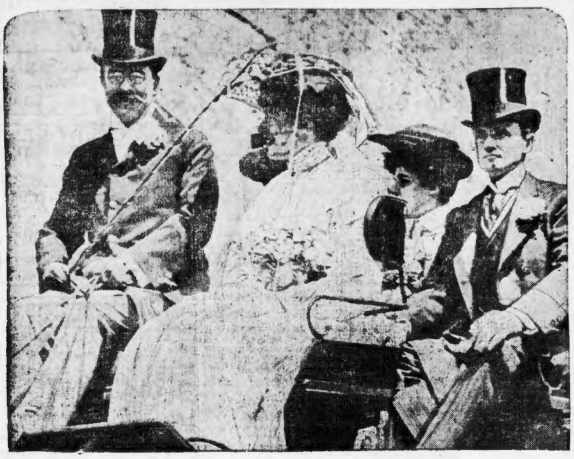

Great Secret in Silent Smith's Career Is at Last Revealed.

NEW YORK, May 9.—Though George G. Mason, the chief beneficiary under the will of "Silent" Smith, was in New York he did not attend the meeting to-day of most of the heirs who gathered at the office of the estate's lawyer, Herman B. Le Roy, to talk the situation over.

The absence of Mason lent color to the persistent report that the will is to be contested, and that an effort will be made by some of the less fortunate relatives to gain possession of some at least of the $18,000,000 left outright to the nephews. Nothing of the result of the conference could be learned at its end. The lawyer refused even to tell whether the chief legatees had been invited to attend.

But evidently if the will is contested the widow will not be a party. Though she receives only a paltry $5,000,000 from the $22,000,000 estate her husband left, Mrs. Smith said positively yesterday she would not attempt to increase her share.

"I shall not contest my husband's will," she said, "and I will go further, that there exists no reason for a contest by any member of Mr. Smith's family."

When asked if the inference to be drawn from the last part of this statement was that other heirs are likely to contest, the widow pleaded her illness as an excuse for saying nothing more. If the will were broken Mrs. Smith's share of the estate's tributed estate would amount to upwards of $10,000,000.

Stories that the fortune left him by his English uncle must have shrunk more than half under "Silent" Smith's management were discredited yesterday by the statement of an executor, who declared that Smith gave away more than $28,000,000 to relatives and friends during his lifetime.

"He did not want to die a multi-millionaire," this man said. "He wanted to see that part of his fortune that he couldn't make use of himself employed legitimately in business, and so he started out all his life on the road to wealth. He was a very generous man, as many charitable societies also know."

Gave Away $27,000,000 While Living Without Letting Any One Know It.

Wonder at Harriman's Levity.

A rumor on the Stock Exchange was that Mr. Harriman had declared that if Ryan even put a finger forth to get the Democratic nomination he would shave off his goatee and wear a red wig the rest of his life. It was impossible to confirm this.

Wall street found it hard to understand why Mr. Harriman should be anything else than serious under the circumstances, in view of the fact that he, himself, had admitted that he doesn't know where he stands.

There were no public statements issued from the offices of Kuehn, Loeb & Co., or the house of J. P. Morgan concerning the Presidential aspirations of Mr. Ryan. August Belmont was silent, also, and this was a great disappointment, for it was anticipated by many who recognize the important position which he holds in the Democratic ranks, that an expression of opinion from him would be most valuable.

From an authoritative quarter it was learned that Mr. Belmont was considering the advisability of issuing a monograph in answer to and with particular regard to Mr. Ryan's achievement in watering the local traction corporations for $100,000,000.

Funny, Says H. H. Rogers.

Henry H. Rogers, who has helped Mark Twain perpetrate many a joke on the Standard Oil Company, heard of the ambition of Mr. Ryan of Virginia yesterday, just as he was going up the gangplank of the White Star liner Baltic, bound for Europe.

"Who? Tom Ryan wants to be President? Not Tom Ryan. Well, well, well! Wait, well, well! Will wonders never cease! It's funny, though, isn't it? That's really very funny."

CHILDREN TO ACT IN COSTUME PARTY

Hundreds of children will gather at the Columbus Club, Dorchester, next Saturday afternoon to take part in the "children's costume party," which is to be given by the wives of the members of the Mount Bowdoin Club.

The committee of mothers, under the direction of Mrs. Manus J. Fish, have arranged many unique features for the party for the delight of the children, and the general interest displayed assures the success of the affair. More than 1,000 children are expected to attend.

MAD DOG ATTACKS FIVE MEN AND GIRL

BEAVER FALLS, Pa., May 9.—A strange dog, showing symptoms of rabies, to-day bit Frank Abbatz, a little girl, 3 negro, two Italian laborers, and attacked a workman who beat it off with his dinner pail. It then ran out of town.

WORLD FAMOUS

Cure for Torturing, Disfiguring Skin and Scalp Humors.

The agonizing itching and burning of the skin, as in eczema; the loss of hair, as in psoriasis; the loss of hair and crusting of scalp, as in scalled-head; the facial disfigurement, as in acne and ringworm; find instant relief and speedy cure, in the majority of cases, in warm baths with Cuticura Soap and gentle anointings with Cuticura Ointment.

CUTICURA

SNAPSHOT MAN IS ON TREMONT STREET TODAY

With a dubious glance at the overcast sky, the BOSTON AMERICAN snapshot man started out this noon on his second trip to take $10 pictures of Boston people.

His route lay along Tremont street, in the neighborhood of the shopping district, where Bostonians are to be found in promising throngs any week day.

The snapshot man went looking for lively subjects for his camera, just as he did last week. The city is familiar now with what the snapshot man did on his first trip. He took several pictures along Washington street from these he selected ten. These ten were published in the next issue of the BOSTON SUNDAY AMERICAN, with the announcement that the originals of these pictures would receive $10 if they were fully identified at the office of the BOSTON AMERICAN, No. 82 Devonshire street.

The plan made an instantaneous hit. Eight out of the ten photographs were identified the very next day and the snapshot man received many thanks from the delighted originals of the pictures.

The snapshot man will go along, young men and women, rich and poor, selecting no particular class or quality of people. He is very democratic, only wishing to make his pictures representative of those ten people.

Get a BOSTON SUNDAY AMERICAN next Sunday and see if your picture is published in the "Snapshot Ten." It may mean $10 for you.

FORGIVENESS FOR YOUNG ELOPERS

TAUNTON, May 9.—State Detective Hodges has located Alice Fritsche, aged 17, and Frank Wood, aged 19, who eloped from their home in Perryville. The girl's parents objected to the match and last Friday they ran away. It is probable that they will be blessed and forgiven when they return.

SEE BURST OF FIRE LEAP FROM OCEAN

LORIENT, France, May 9.—Several travelers report the observance of an extraordinary phenomenon off the coast of Quiberon, which appears to have been a submarine volcano eruption. Bright flames and intense smoke, they declare, rose from the midst of the sea.

TEA and COFFEE BARGAINS

THURSDAY, FRIDAY and SATURDAY

Free Souvenir Dish

To All Our Customers We Will Give Free a Beautiful Japanese Butter Dish (Pheasant Pattern)

THE GREAT CEYLON TEA CO.

PLANTATION PRICES

And wholesale prices on teas and coffees will be given to all retail customers in the future. Be sure and read all these special bargains.

Strictly Fresh Eggs.....17c Dozen
Best Tea.....21½c lb.
Large China Plate Free with each purchase buying 1 lb. 21½c.
Delicious Blended Breakfast, Ceylon, Assam, Darjeeling or Robert Rio Japan; regular 50c teas. Our price only 21½c lb.
Very Best Creamery Butter..28c
Best Red Salmon.....10c can
25c Tall Hasty Lunch Tunafish.....15c
Libby's Corned Beef, 10c can; Armour's Corned Beef, 10c can.
Rendeyn's Rolled Oats.....5c can
Best Pressed Roasted Coffee.....15c
Regular 25c coffee.
40c Box Chocolate.....15c
Great Ceylon Tea Company, 15 Elm Street
Between Washington and Hanover Sts., near Wonderly's Clothing House.
OPEN SATURDAY EVENINGS

HUNT ESCAPED WIFE-SLAYER

MIDDLEBORO, May 9.—Choosing an opportunity when his guard was in conversation with a dentist, to whom he had been brought, George Nagle, an inmate of the ward for the criminal insane at Bridgewater, who was transferred there from Taunton two years ago, escaped and was committed for slaying his wife with an axe in East Dedham in 1901, climbed down and made his escape. Possibly rain, soaking him, helped Nagle to get away. Nagle is said to be harmless while sober, but many dangerous if he takes to drink. While in Taunton, he was paroled and ran away, but returned of his own accord.

HEROINE SAVES BABY BROTHER

Cool headed in a fire panic which affected the 150 occupants of the tenement house at No. 18 Pitts street yesterday, little eleven-year-old Annie Spinale proved herself a heroine by grabbing up her little baby brother, whom she was rocking to sleep on the sixth floor, and dashing through the dense smoke with him to safety in the street while older women feared to venture down the stairs. Four women were overcome by smoke, which was very thick, although the fire was extinguished with a loss of about $100.

BRIGHTON SORE ON HOME WEEK

Brighton residents are wondering to-day how they are going to come out on the plans for the Brighton Centennial and Old Home Week celebration, now that Mayor Fitzgerald says he cannot promise any money for the district. Residents of Brighton, who were figuring on a big celebration plum, are sore to-day.

The Mayor told a mass meeting in the old Brighton courthouse last night that he could not promise any sum of money because he had not the money with which to do so.

TWO MORE HITS BY REMICK FIRM

Jerome H. Remick & Co., the music publishers of Detroit and New York, who have made a strong bid for a niche in the Hall of Fame by publishing "Hiawatha" and "Silver Heels," have recently scored two more successes by the prompt New England popularity of "San Antonio" and "I Had Rather Two-Step Than Waltz, Bill."

They are humped and whistled all over Boston these days. Benjamin Hapgood Burt wrote the words of "I Had Rather Two-Step Than Waltz, Bill," while William and Val Alstyne were the authors of "San Antonio."

BARGAINS THAT STAND WITHOUT PRECEDENT

BARGAIN CENTRE OF BOSTON

DODGE-SPEAR CO.

607 TO 617 WASHINGTON ST.

BY REASON OF THE BACKWARDNESS OF SPRING, MANUFACTURERS ARE OVERSTOCKED! WHOLESALERS ARE OVERSTOCKED! JOBBERS ARE ALSO OVERSTOCKED! WE BOUGHT LIBERALLY FOR SPECIAL SALE PURPOSES

SPERRY GOLD STAMPS GIVEN—MAIL ORDERS FILLED

AN OLD-FASHIONED BARGAIN FRIDAY EVENT

LITERALLY BRISTLING WITH MONEY-SAVING NEWS!

CLOTHING CHANCES FOR BARGAIN FRIDAY!

Boys' $2 Buster Russian Suits 93c

Not more than 2 to any customer. Made of stylish overchecks —showing the new Spring shades. Full long blouse. Embroidered shield. Patent leather belt. Neat bow tie. Sizes 3 to 8 years. See this truly remarkable bargain.

Boys' $3.50 or $4.00 Suits 1.89

Here are stylish Suits in neat new patterns of Spring fabrics, such as cheviots, cassimeres and worsteds in double breasted cuts. Pants with taped seams. Sizes 8 to 16 years. Values that should appeal to all economical parents.

Men's $10.00 or $12.00 Suits For $5.69

From our regular $10.00 and $12.00 lines we have selected 218 Men's Suits to go at $5.69 each. There are but one or two suits of a kind. Mostly all sizes in single and double breasted styles. Select from light or dark colorings..... **5.69**

— Dodge-Spear Co.'s Clothing Store—Third Floor —

$1.50 TO $2.00 UNTRIMMED HATS FOR ONLY 37c

A Tremendous Bargain to Make a Strong Impression

Women who are judges as to the real worth of offerings will be out in force Friday for these 150 to 200 Stylish Chip Dress Shapes at 37c each. In black and all the best colorings. This season's newest shapes. A leading manufacturer overproduced—he bought up his overproduction—hence this remarkable offering at the almost unbelievable price of 37c each. **37c**

—Dodge-Spear Co.'s Millinery Store—Second Floor—

SMALL WARES

Mohair Shoe Laces, 44, 54, 72, 90, 108 inch. Reg. prices, 3c, 4c, 5c, 6c, 7c. Friday, pair..... **3c**

Fan-Stitched Braid, full 6-yd. pcs. Reg. price, 10c. Friday, each..... **5c**

Children's Hose Supporters, with pin-on Hose supporters. Reg. price, 25c. Friday, pair..... **10c**

Chinese Ironing Wax, with wood handle. Reg. price, each. Friday, 6 for..... **5c**

—Street Floor—

STATIONERY SPECIALS

Linen cloth finish **Writing Paper**, 84 sheets to lb., latest size. Reg. price, 25c. Friday, lb..... **10c**

Envelopes to match. Reg. price, 15c. Friday, 2 for..... **5c**

Carter's Writing Ink, black. Reg. price, 5c. Friday, 2 for..... **5c**

—Balcony—

50c Japanese Kimono for 29c

This handy and graceful Japanese Kimono of Fancy Figured Lawn — with wide flowing sleeves—scalloped all around with fancy colored edges to match—worth 50c—is offered as a Friday special at..... **29c**

—Second Floor—

UPHOLSTERY ITEMS

Scotch Lace Curtains — full size—choice patterns—all worth 1.00. Friday's special pair..... **75c**

Lace Pillow Shams, several good patterns to select from. Reg. price, 1.14 each. Manufacturers' imperfections, but barely noticeable. Friday's special price, pair..... **59c**

—Third Floor—

Friday's Features in Desirable Dress Fabrics!

75c Taffeta Suiting, Yd. 39c

45-inch Black Silk and Wool Taffeta Suiting—a rich, lustrous, light-weight black material—truly worth 75c per yard, and a distinct bargain, at..... **39c**

15c White India Linen, Yd. 9½c

100 pcs. White Sheer India Linen —an excellent quality that usually retails at 15c per yard. Special for Friday at..... **9½c**

15c Cashmere and Crepe, Yd. 8½c

50 pcs. Half Wool Cashmere and Crepe Cloth—in a variety of solid colors—regular 15c quality. While the lot lasts, per yard..... **8½c**

Why Pay More?—Dodge-Spear Co.'s Dress Fabrics Store, Street Floor—Why Pay More?

DRY GOODS MARK-DOWNS IN THE BARGAIN BASEMENT!

Double Bed Size, Heavy Crochet Spread, new patterns, a usual $1.45 quality, for..... **89c**

Extra Heavy Unbleached Cotton, full yard wide, a regular 8c sheeting, at, per yard..... **6½c**

Shaker Flannel, soft and fleecy, full width, 6c quality, reduced to..... **4½c**

Why pay more? Dodge-Spear Dry Goods Store, in the Bargain Basement. Why pay more?

5.00 SUIT CASES for 3.49

Genuine Cowhide Suit Cases, first quality, best brass lock and straps, linen lined, a good $5.00 case. Special, for $3.49.

—Fifth Floor—

Bargain Friday's Grocery Specials

20c Baked Boneless Ham, per lb.. 24c
Swift's Pride Oleo, per quart..... 35c
25c Sweet Gherkins very small, per quart..... 15c
25c Sweet Mixed Pickles, per quart..... 15c
"Those not delivered."

6 10c cans Bon-Ton Sugar Corn.... 25c
Packed when fresh, sweet and tender.

Red Kidney Beans, extra fancy, per quart..... 10c

Zest, Ready-to-eat Breakfast Food. Each 10c pkg. contains coupon for silverware, special..... 7c

2 lbs. 15c California Prunes..... 15c
large..... 10c

Choice Cuts of Meats

Honeycomb Tripe, finest quality, per lb. 5c
Fore Quarters Lamb, per lb..... 10c
Fore Quarters Veal, per lb..... 8c
Loin Veal Chops, per lb..... 15c
Hamburg Steak, fresh ground, 2 lbs. 15c

—Dodge-Spear Co.'s Grocery Store—Fourth Floor—

HOUSEHOLD SPECIALS

This Two-Burner Gas Stove, complete with good, durable hose, special for bargain Friday at **1.67**

Malleable Rakes **25c** Steel Rakes..**49c**

Cobbler Sets, complete outfit, 3 lasts, awls, nails, etc., etc. Special for bargain Friday at..... **39c**

Garden Sets, consisting of hoe, shovel and rake. Friday's special price..... **10c, 19c, 25c**

—Bargain Basement—

Children's E.C. Skyfier Shoes for Usually 1.50 to 2.00 Per Pair 99c

Buy several pairs on Bargain Friday for your children's needs. Every pointed shoe. Better knowthe value of these famous shoes, selected from 800 pairs of Patent Leather, Kid, Tan and Gun Metal Calf, in boots and oxfords. These are "Factory Rejects," which means scarcely noticeable imperfections. These are flexible foot form shoes, especially adapted for young and growing feet.

99c
99c
99c
99c
99c

—Street Floor—

VERY SPECIAL! Friday, From 9 Until 1 O'Clock!

Friday From 9 Until 1 O'Clock!

Ladies' $1 Sailor Hats for 54c

Rough Braid Sailors, trimmed with silk gros grain band—made up on the correct Knox block only—regular $1.00 value—cut in price from 9 until 1 o'clock Friday to 54c.

—Dodge-Spear Co.'s Millinery Store—Second Floor—

Friday From 9 Until 1 O'Clock

3.98 Folding Go-Cart for 2.49

Folding and Reclining Go-Cart, with solid reed-filled back and dash, regular price $3.98. Special, at $2.49.

—Fifth Floor—

Friday From 9 Until 1 O'Clock

Women's $10 and $12.50 Suits for $5.00

24 Women's Suits — in handsome gray mixtures — Etons and Pony Coats — extra lined — trimmed with inferia silk braid — skirts in the popular pleated style — regular price, $10.00 and $12.50 — are slated to go from 9 until 1 o'clock Friday at $5.00. No alterations. No exchanges. No C. O. D.

—Second Floor—

Friday From 9 Until 1 O'Clock

29c Dress Goods Remnants, Yd. 10c

Friday (from 9 until 1 o'clock) will see a very special sale of Remnants of 36-Inch Wool Dress Goods—in neat mixtures of blue, green and gray—all desirable lengths that have sold up to 29c per yard. For fast and furious Friday forenoon selling we have cut the price to 10c per yard. Wise bargain seekers will improve this opportunity!

—Street Floor—

Friday From 9 Until 1 O'Clock

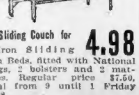

$7.50 Sliding Couch for 4.98

All iron Sliding Couch Beds, fitted with National springs, 2 bolsters and 2 mattresses. Regular price $7.50, special from 9 until 1 Friday at 4.98.

—Third Floor—

Friday From 9 Until 1 O'Clock

$2.25 Art Squares for 1.98

6x9 feet. Full of wear. In handsome, eye-pleasing patterns.

—Fourth Floor—

Friday From 9 Until 1 O'Clock

Soap and Washing Powder

8 5c pkgs Swift's Pride Washing Powder..... **25c**
8 5c cakes Swift's Pride Soap..... **25c**

—Fourth Floor—

Leopold Morse Co.

Adams Square

Boston American Daily Home Magazine

Kind Words Cost Nothing, Yet They Are Beyond Price

By Beatrice Fairfax

WHAT a pity it is that so many kind words are left unspoken.

It comes quite naturally to some people to make gracious, pretty speeches; to others it seems almost impossible.

It is not, perhaps, that they do not feel kindly, but they do not seem able to clothe their thoughts in speech.

But none of us say half as many pleasant things as we should.

Most of us have lost some dear one and gone through agonies of regret over unsaid words. We feel that we should have told them every day how dear they were, have missed no chance of saying loving words to them.

Self-consciousness keeps many of us from saying all the nice things that we might. We are afraid of appearing ridiculous or being accused of sentimentality.

One thing, however, is very certain, and that is that people do not tire of hearing kind words.

Criticism Is Easy

DO not be sparing of words of praise. Criticism comes only too readily, but we are inclined to be very stingy when it comes to praise.

Supposing one of your girl friends is wearing a becoming dress and looking her best. Tell her so. If it will make her feel happy, and the consciousness of having pleased one will make you happy, too.

When you hear a nice thing said about one of your friends take pains to repeat it to your mother.

Tell her, also, when you hear people say nice things about her. Mother is always ready to help, and take equal pains to forget any unkind remarks you may chance to hear.

The wise employer appreciates the value of praise and does not neglect to tell the employes for work well done.

Even the baker's wife appreciates well-done work for a little praise.

Most especially I advise the girls to make loving, appreciative speeches to their mothers. Remember, girls, that all your affection and admiration can never pay the debt that every girl owes her mother.

The wonderful thing about mothers is that they never demand the love and attention that they are entitled to. To their dying day they will continue to lavish that wealth of love whether it belongs any return or not.

Kind to Mother

NOTHING pleases a mother so much as a little attention from her big son or daughter. She delights to see her sons and daughters go out into the world and are apt to grow very far away from the old home and mother.

How many of you who are living away from home remember to write to your mother every week? And if you do write do you tell her how much you would love to see her and let her know how deep your affection for her is?

She never forgets you; you may be quite sure of that. Your letters are a keen pleasure to her, and not a day passes but she thinks of you and prays for your welfare.

Try to speak kind words to her every day, but, most of all, remember to speak them to your mother.

ADVICE TO THE LOVELORN

By Beatrice Fairfax

A DOUBTFUL CASE.

DEAR MISS FAIRFAX:

I am a young man, twenty-one years of age and am engaged to be married to a young lady two years my junior.

Now, Miss Fairfax, there are some people telling me that they did not like her conduct in her younger age, and at times she does not act very well while in my presence. I also hear that she goes out automobile riding with other fellows.

Now, I will take your advice what to do, as I am deeply in love with her, but I do not think she returns my love.

ANXIOUS.

IF she does not love you and you do not approve of her conduct and know that others feel the same way it seems to me that you stand a doubtful chance of being happy with her. Perhaps you might have some influence with her if you told her that you hated to see her behave in that way, and that others had noticed and spoken of it to you.

TELL HIM THE TRUTH

DEAR MISS FAIRFAX:

I am a young girl of seventeen and have been keeping company with a young man eighteen years of age for the past seven months. Now, this young man thinks a good deal of me, and has told me of his love and asked if my love was returned. I gave him no answer, as I did not know what to say and am very bashful.

Now, Miss Fairfax, this young man is to go out West next month and says he wants an answer before he goes. What I want to know is, how shall I tell him, as I love him dearly and would not like to have him go away angry?

IF you love him tell him so the next time he asks you. Surely you are not too bashful for that. Or perhaps he may not answer before he goes away and you are very foolish if you don't give it to him.

STYLISH NEW GOWN FOR EVENING WEAR

THIS stunning evening gown is made of hand-painted ivory mousseline de soie. The skirt is finished with a band of black satin with encrustation of luzeuil. The corsage is trimmed with berthe of lace appliqued with large marguerites, carried out in narrow ribbon velvet. There are three rows of Valenciennes lace on the sleeves.

Women Need Backbone in Dealing With Their Domestic Problems

Is the Spineless Mother Responsible for the Lawlessness of Our American Boys and Girls

THE greatest need of this country is a few strong-minded, strong-hearted women, with sufficient grit to enable them to manage their own children's affairs without calling up one prayer more pious and patriotic than another, it would be:

"Lord, send us mothers with enough backbone to deal as they should with the American girl and boy."

If that prayer has ever been uttered, it has been answered only in sparse and widely scattered cases, and the very name of the American child is a word and a blasing abroad and a terror at home.

Nowhere else in civilization are children so rude, so self-willed, so utterly lacking in all respect for age, position or the rights of others as in this land of the free and home of the unchastened child.

Abstractly we all adore childhood. We spend thousands of dollars on pictures of beautiful cherubs; we go to see drivelling plays about the sweet innocence of childhood, we weep our eyes out over stories of Tiny Tims and little Paulsand little Lord Fauntleroys.

Different in Real Life

In real life, it is far otherwise. The actual child as one knows it, is such an ill reared little brute, such an incarnate demon and vandal, that desirable hotels and apartment houses refuse it admission, and we would sooner face an attack of the smallpox than a visitation from a friend who brings her olive branches with her.

Whose fault is this? The mothers. The weak, backboneless mother, who hasn't the strength to stand up and fight it out round by round with the strong-willed, high-tempered, determined little creature who is defying her and the world.

Now, it is foolish enough to suppose that a gentle, refined lady approves of her boys bowling the Chinese contemptible through a sentiment halfway, disturbing every one in earshot.

Nobody dreams that a woman who is fastidiously considerate of other people's rights ordered her son to write his name eighty times on her dressing table with a pin, or one of Heaven's chief joys is her collection of etchings.

Gives Up Easily

Oh, dear, no. Such a woman would be incapable of committing such atrocities, and she grieves at her children being guilty of them, but she wails out that she cannot help it. Why, you see, she decided! Mary is so high-spirited. Tom has such a temper! Jack is so fond of fun. And so she gives up the fight and leaves the most important affairs of existence ever tackles to be settled by pure luck.

It cannot be repeated too often that it is the supine woman, too, who is responsible for all the hoodlum boys and girls of the growing up.

If we had mothers who would weep and pray over their children less and spank more, we shouldn't need so many juvenile courts to try to do the reforming that the mothers should have done in the first place.

If you will investigate the subject you will find that almost without exception it is the flabby, weak mothers who raise up the boys who are criminals and failures in life, while the men who do something worth while in the world are the sons of women of backbone and muscle, who rule their families with a strong hand. Every great man has had a great mother.

Mothers of Great Men

Washington's mother was a woman of unusual force of character.

Lee's was even accused of being strong-minded by her enemies and detractors.

Lincoln's youth was dominated by a woman of unending intellect and determination.

Grant's mother was a strong, silent woman, who shouldered the burden of the family support.

Carnegie's mother was an indomitable old Scotch peasant woman, who scraped together the money to pay her family's passage to America to seek fortune in a foreign land, and I know one millionaire who loves to tell of how his mother, a proud old grand dame, who was left a widow with a houseful of children and a barren farm, used to lock the door to keep people from finding out how poor they were and that they had nothing but mush and milk to eat, sometimes for weeks at a time. How she held her children with a grip of iron in their old social sphere.

She never permitted them to even complain of their deprivations, and never for an instant did she cease rearing before them the ideal of success that she expected them to attain.

Bound to Win Out

The children of women like these are bound to win out in life. They have had a superior officer who has drilled courage, energy, purpose and fidelity to duty and self-control into them in their childhood, and they are ready to step out of the ranks and become commanders of the undisciplined rabble that weak women are sending out to do battle in life that some way—well or ill, fortunately or disastrously—they can not but must fight.

I am aware that the idea of a mother with a backbone seems to be repellent to the don't poetic. Not a poet has sung it. Not a story writer ever made it the heart-compelling romance about mother, home and heaven.

If artificial vertebrae were for sale in the department stores I doubt if any oversized could make them a leader for a bargain sale.

They call for too much effort on a woman's part. They force her to assume responsibility instead of laying the blame on Providence when things go wrong in a family. They demand that she mete out justice instead of pouring out pity on her children.

DOROTHY DIX

Easy to Be Sympathetic

And it's so dead easy to be sympathetic, and a positive problem has fewer qualms of conscience than any other created thing.

It's a heap less fatiguing to say, "poor, dear little Johnny has such a temper," when Johnny is fisting the neighborhood with his howls, than it is to take the business side of a battleship and chastise Johnny into a decent regard for other people's rights and a strength of mind that will enable him to control his temper. But the matter doesn't end there.

Some day Johnny, much grown, gets into a rage, and because his mother didn't have the backbone to force him to control his temper when he was young, he kills in blind fury, and the world calls it murder.

It isn't a pretty thought, but it is a hard, cruel, true one, and the spineless members are accessory before the crime to the murderous deeds in the world and theirs that fill our penetentiaries.

Of course we modern women feel that Solomon was a poor, feeble-minded creature compared to us, but he had a few mighty serviceable ideas that time has not rubs chiefly.

One of Solomon preached in season, and out of season, was the fault of the backbone in parents.

Cook Book Free For Choice Recipes

THE writer of every recipe printed below receives a copy of the BOSTON AMERICAN Economy Cook Book, a substantial bound booklet of 120 pages, bound in heavy oilcloth, especially designed to preserve these recipe gems in permanent form.

Write out your favorite household and cooking secrets, and send them for these books. They are well worth having.

Address Economy Editor, BOSTON AMERICAN, No. 89 Summer street.

CURRIED MACARONI

BOIL one cup of macaroni broken into half-inch lengths in boiling salted water until tender; drain, rinse in cold water and drain again. Cook half a small onion in two tablespoons of butter for five minutes, taking care that it does not brown. Skim out the onion, stir in two tablespoons of flour, one tablespoon of curry powder, half a teaspoon of salt and a little pepper; then, when well blended add one cup of milk and stir until smooth and creamy. Add the macaroni, heat thoroughly and serve.

MRS. LUDLAM.
No. 41 Banks st., Winthrop.

BROWN BREAD

TWO cups graham flour, one cup Indian meal, one teaspoon salt, one teaspoon saleratus. Mix well and add one cup of molasses and one and a half cups of boiling water. Raisins can be added if desired. Turn the mixture into well greased steamer and steam three hours. Very nice.

MRS. H. A. DAMON.
No. 9 Denny street, Worcester.

TOMATO CREAM TOAST

MAKE sauce of three tablespoons of butter, three tablespoons of flour, three tablespoons of flour, pinch of salt, and stir in gradually one pint of milk; when boiling add strained tomato to which has been added one-fourth of a teaspoon of soda. Then add half a cup of scalded cream or milk. Pour over the toast and serve as soon as made.

H. G. WOODBURY.
Box No. 46, Lanesville.

FRUIT PUNCH

TAKE six oranges and two lemons, squeeze the juice out of them thoroughly. Sweeten a little and put in a pitcher. Add one pint ginger ale and one-quarter of a grated pineapple. Sweeten to taste. Put on ice for an hour or more. Strain and serve. This is enough for six people.

MRS. J. ROBINSON.
No. 51 Vane street, Revere.

SUGAR CAKE

ONE-HALF cup of butter, one cup of sugar, one egg, one cup of milk, one pint of flour, one teaspoon soda, two teaspoons cream of tartar. Flavor to taste and currants if preferred.

MRS. A. T. CARLIN.
No. 178 Bigelow street, Brighton.

Good Things for Mothers to Know

GIVE baby quite a tiny pillow. The head really needs to be raised very little indeed, and to get into a habit of sleeping with it very high is very bad.

Give castor oil to this way: Take a and rumbler and squeeze into it about a tablespoonful of orange juice, next pour in the castor oil and add more of the juice. The oil will form a globule in the centre of the juice, and can generally be swallowed without being detected.

Children under two years of age should on no account be allowed to eat meat unless it be very finely minced, and even then only sparingly. Good gravy or beef tea, however, may be given in the middle of the day for dinner, with a little vegetable finely brutbed down in it.

Young girls are sometimes rather lazy and inclined to lead a sedentary life. When this is the case they should be encouraged to take up some kind of sport or outdoor exercise. Games, such as tennis, hockey and badminton—played in good earnest—are excellent for growing girls, and do much to strengthen the muscles and develop the figure.

Fencing is quite the best exercise for giving suppleness to a figure inclined to be "woodeny."

When this is the case—instead of scolding the little wide-awake—it is a good plan to rearrange the bed clothes, they generally get very hot and uncomfortable when the child has tossed and turned in one position for some time, and turn and shake up the pillow.

HOW TO BE BEAUTIFUL

PERSPIRATION OF FEET

DEAR PROFESSOR:

Please give me a remedy for excessive perspiration of the feet. J. F.

BATHE the feet well every night, dry thoroughly and apply the following mixture: One ounce of oxide of zinc ointment and four drops of carbolic acid. In the morning bathe again, dry thoroughly and apply the following powder: Powdered starch, two ounces; tannic acid, one drachm; powdered orris root, one ounce. Mix well.

BLACKHEADS, PIMPLES

DEAR PROFESSOR:

I am greatly troubled with blackheads and would be thankful if you would suggest something for their removal. Will you please kindly tell me how much the prescription will cost?

DOROTHY.

USE the complexion brush with good castile soap and hot water once a day to clear the pores as much as possible from the accumulation which forms the blackheads. Apply the following with hazel mixture: Tincture of green soap, two ounces; distilled witch hazel, two ounces. Let this stay on for only a few minutes, when it should be washed off with hot and then cold. Then face gently with a cheese cloth towel, after which close the pores with a dash of cold water. At night after the hot water, massaging it gently into the skin. If the green soap irritates your skin use it only every other day. I cannot tell you exactly what the ingredients of the following lotion will be, but have different prices, but the prescription is inexpensive. Green soap 1½ ounces; tincture of the old fashioned "soft soap" and is not green at all.

PREMATURE WRINKLES

DEAR PROFESSOR:

Please tell me of something that will prevent wrinkles and hollow cheeks I look to be fifty. Please tell me of something that will fill out the hollows and strengthen up my face and firmly shape it.

Rub a heap less fatiguing to say, "poor, dear little Johnny has such a temper," when Johnny is fisting the neighborhood with his howls, than it is to take the business side of a battleship and chastise Johnny into a decent regard for other people's rights and a strength of mind that will enable him to control his temper. But the matter doesn't end there.

Some day Johnny, much grown, gets into a rage, and because his mother didn't have the backbone to force him to control his temper when he was young, he kills in blind fury, and the world calls it murder.

It isn't a pretty thought, but it is a hard, cruel, true one, and the spineless members are accessory before the crime to the murderous deeds in the world and theirs that fill our penetentiaries.

Of course we modern women feel that Solomon was a poor, feeble-minded creature compared to us, but he had a few mighty serviceable ideas that time has not rubs chiefly.

One of Solomon preached in season, and out of season, was the fault of the backbone in parents.

"THE HERITAGE OF HATE"

By *Elizabeth Purcell*

Synopsis

CLAUDIA WINGATE'S father dies in Bellevue, accusing himself of being a murderer. He has just learned that his daughter's engagement to Aubrey Heath, wealthy son of an English family, has settled all his life in America, and is heir to Heath Hall. Six months later the young couple wed at Bellevue, where Claudia is a favorite. Francis Heath is terribly jealous of them, and bitter against Claudia, but after her two months' sojourn he invites them to visit him in New York. Mysteriously shrieks rend the night, and Francis wildly curses Claudia.

Francis and Aubrey quarrel and Francis tells Claudia her father murdered his uncle and fled from England. Aubrey follows Francis into the grounds, and Claudia in search of her husband, stumbles over something in the path.

Instead of the damp earth, her fingers encountered a glossy substance that the horrified girl knew was the white shirt front of a man in evening dress lying face upward in the path.

With a scream of terror Claudia stumbled to her feet. Her first thought was of her husband, and again she knelt over the body, peering into the face fairly outlined against the moonlight.

Again a cry of terror rended the peaceful repose of the house as she recognized it as the face of Francis Heath, already cold in death.

The contorted features bore a look of awful horror, and as Claudia's eyes became accustomed to the uncertain light she could see that a jeweled dagger was buried to her hilt in his breast.

Almost frantic from fright, the woman's good quality of coolness, asserting itself, soon had everything in order. From the sight she had witnessed

As she reached the entrance the door was opened wide and her husband appeared in the entrance.

Aubrey Heath and she is tried for murder and convicted. Seventeen years later Hector Harding, of St. Louis, meets his son, Hector, on the way to the hospital. The second wife of Aubrey Heath and Pauline, the adopted daughter of Claudia, come in carriages.

Ned goes to the hospital.

CHAPTER XIII.—Continued

Copyright, 1907, by American-Journal-Examiner

"MERCY! Mercy!" panted Higgs anew. His voice came with a choking gurgle, for the chloroform cloth was over his face. With his left hand he tore it away. His felt his voice failing, his senses sinking into torpor; the physical pain of his injured arm hurt him less. He struggled frantically against the deadly influence. "For the sake of my wife; for——"

"Let me examine his arm," a clear, rich voice said earnestly, breaking in as with sudden music upon tumult of the scene.

All those present looked up. Sister Rachel stood beside the patient, a noble figure in gray dress and white apron and cap, with quiet authority expressed in her attitude and in every line of her still handsome face.

Even the house surgeon regarded her respectfully, and with greater devotion, were he married or obliged in work such as he now exultingly contemplated.

Especially was he annoyed and restful when the nurse ventured to interfere. Rachel was not a colleague, but a mere nurse whom a woman working under his superintendence.

"Let me look at the arm," she repeated. No one demurred, and stepping closer with to the operating table, she bent over the injured member and scrutinized it closely. There was silence while she thus examined it, silence imposed by her mere presence; even the wretched patient ceased his moaning and watched her with suspended breathing and desperate, agonized eyes.

Her beautiful, haggered face had a deep gray written upon it. The wretched Higgs saw this pity and seemed to understand that in it there lay his last hope.

"Sister! Sister!" he implored her. "Don't let them cut off my arm! I'd rather be dead to lose it. Life's no good to me without it. My wife and children will starve. There's a dozen of them—two very little ones—and another coming soon."

The house surgeon broke in as he entered the last words.

Sister Rachel lifted her head and looked at the surgeons. There were tears in her splendid eyes.

"I am convinced that his arm can be saved, Dr. Munson," she said in a quiet but very firm voice. "Will you let me try to save it?"

The crimson of a sudden anger darkened the surgeon's face. An exclamation of impatience burst from him.

"Are you mad?" he cried, harshly. "I tell you, as I've told the others, that it's an impossibility—a sheer impossibility. Mortification is sure to set in before long. Nothing but amputation can save the man's life."

Sister Rachel turned to Higgs, bending upon him the tender, winning smile that came at times like sunshine upon her sad, dark face.

One Last Hope

"Would you be willing for me to try to save your arm?" she asked. "I promise it is risk to the attempt, as the doctor says; but you are healthy, and I believe will still do well if you let me try."

Half choking with grateful sobs, the poor fellow declared his willingness. He would let her do anything—would trust himself to her entirely—if only she would grant him the barest chance of keeping the arm whose work maintained his home.

With the hand that was not injured he clutched at her dress, beseeching her still to help him—to save him. And one or two of the older doctors, inspired by her courage, added their entreaties.

Heedless of the wrath upon the house surgeon's face, Sister Rachel bent and advanced and added the weight of his opinion to theirs.

He knewwell—none better—what this arm was could do for those who lived by their skill, and still greater devotion, were possible. Little by little, even during the past few months, he had grown with the Visitation Hospital, she had won for herself a reputation as a skilful surgeon as a woman in a thousand—a woman endowed by nature with surgical instinct and skill, and with such an overflowing love and sympathy for her fellow creatures as made even the lowest and worst among them speak her name with honor.

And he knew that, most of all, she struggled against the pitiless purpose of these doctors who sought to gain practice and experience by needless and dangerous operations, regardless of the fitter sufferers who had raised future lives of their own.

In fighting the battle of the helpless poor against those who would ruthlessly mutilate them in the pursuit of science she had gained for herself the secret enmity of the profession. It was clear that that enmity was fast developing into medical hatred, and now the appeal of his colleagues, he found himself forced to yield.

"Very well," he said angrily, "have your way. If you choose to have the man's death upon your conscience, I shall not interfere. I have washed my hands of the matter of him. Don't think I'm going to help you. The arm is yours and the responsibility is yours."

Sister Rachel bent her head.

The Responsibility

"The responsibility," she answered, in a low but very firm tone.

The surgeon, however, did not bear the brunt of responsibility. His hand flew to crimson with mortification, he had stalked to the door and was out of the ward. To be thwarted in his cherished intention was a humiliation he was not to forgive for long. Nothing but amputation can save the man's life."

Sister Rachel turned to Higgs, bending upon him the tender, winning smile that came at times like sunshine upon her sad, dark face.

One Last Hope

"Would you be willing for me to try to save your arm?" she asked. "I promise it is risk to the attempt, as the doctor says; but you are healthy, and I believe will still do well if you let me try."

Half choking with grateful sobs, the poor fellow declared his willingness. He would let her do anything—would trust himself to her entirely—if only she would grant him the barest chance of keeping the arm whose work maintained his home.

With the hand that was not injured he clutched at her dress, beseeching her still to help him—to save him. And one or two

Higgs caught her hand—a hand well shaped, but strong and work-worn—and reverently kissed it.

TO BE CONTINUED.

TOMORROW'S BEST BARGAINS IN BOSTON'S BIG STORES

MEYER JONASSON CO.'S great bargain offering will be 45 silk coats of extra fine quality silk, beautifully trimmed with lace and velvet, all this season's smartest style coats, marked from $30 to $13.50 for to-morrow's selling. You'll marvel at these values.

FILENE'S will offer Friday a lot of $1.59 tailored lawn waists at 75 cents, a lot of $2 lawn tailored and lace waists at $1.00, a lot of $3 lace-trimmed net waists at $2.25, a lot of $7.50 sheer crepe de chine waists for $4.50; also girls' $7.50 dresses for $4.50, and $3 white figured muslin dresses for $2.25.

SHEPARD, NORWELL CO. will have a pleasing surprise for shoppers, offering them sixteen-button length $1.50 silk gloves in black and white and black and white and have double finger tips and two clasps; also a wonderful purchase of the great offering possible, as this word to these matters indicates.

JAMES A. HOUSTON CO. offer one lot of fourth cuts, to-inches long, in light and dark mixtures, including five different styles, in double-breasted effects with large collars, also a beautiful tailor model in broadcloth and corduroy coat; all sizes in the lot, but not in every style; no coat worth less than $7.50 and some are good $12.50 values, to be sold to-morrow at $5.75. You'll get a bona fide bargain in these.

F. A. SIEGEL CO. will offer for you $5 taffeta silk petticoats for $3.50. These have the full flare ruffle in beautiful colors and a few blacks. They will be found on the second floor.

LOUGHTON & DUTTON offer you a great millinery bargain in rough black, white and fancy straw sailor hats, in styles so much worn by ultra smart girls, regular $2.75 and $3 values for 39 cents. You'll create confusion by asking for them at their price counter to-morrow, as they are just marked down for the day.

COHEN'S Winter street store of-fers very handsome Coupe feather boas two yards long, in all the new Spring shades, 98 values for $2.95. They are also selling laces at ridiculously low prices.

BRINE'S will put on sale women's 12½-cent fast black hose for 7 cents; also children's fine wool cashmere hose in black and all colors, with silk heels and toes, 25 cent values for 16 cents, and long black kid gloves in sizes 6½, 6, 6½ and 6½ only, $3 for $1.49.

GILCHRIST CO. offer a dainty Swiss muslin waist for $1 to $1.25 cents. The neck is embroidery ruffle, insertion and yoke trimmed. It is a full length skirt effect, with tucked and hemmed ruffle.

DODGE-SPEAR CO. offer 100 pieces of one perfect make of batiste, in all the season's choicest patterns, a well known 45-cent quality. This is an exceptional value at 10 cents.

BUTLER'S will have women's Ayrshire hose with unbleached soles, 25-cent values for 12½ cents; women's 25-cent fancy lisle hose, in black and short sleeves, for 12½ cents, and 25-cent collar and cuff sets for a card, for 10 cents.

MacDONNELL'S Tremont Temple Store offer as a special for Friday morning 1,000 striped madras, waists with soft collars attached. This is a thick and white stripe of regular price is $1.50, but they will offer them Friday only for 75 cents. Also 1,000 corsets are very scarce and you should secure one of these bargains.

WOLF'S, "My Clothier," as a special run for to-morrow will offer women's white and black ingrain stockings with split feet, such as always retail at 39 cents, for 25 cents a pair.

Lablache

Face Powder keeps the skin fresh, clear and velvety. Its peculiar perfume—delicate, refined, flowers is pleasant and healthful. It is a marvelous beautifier.

Use It. You Will Like It

Flesh, White, Pink or Cream, 50c. a box, of druggists or by mail

BEN. LEVY CO., Sole Proprietors
125 Kingston St., Boston, Mass.

The Boston American Pattern

AN UP-TO-DATE DRESS FOR THE LITTLE GIRL

No. 5,773.—Supender effects are much favored for little girls this season, and when made in the fabrics suitable for linen or light weight woolens, and worn over a sheer white guimpe they are most charming. Good style as well as comfort features mark for this sea a very desirable model for the home dressmaker. The waist can be mounted on a fitted lining and full length and elbow sleeves are both provided for. The full skirt may be joined to the waist, or it may simply be attached to the suspender portion of the guimpe.

Linen, pique, chalia, albatross, delaine and gingham are all suitable to the design. For a girl of practical frames one-and-half yards of thirty-six inch material will be required.

No. 5,773.—Sizes for 4, 6, 8, 10 and 12 years.

To obtain this pattern, postpaid, send 10 cents and the size, name and address to the BOSTON AMERICAN PATTERN DEPT., P. O. Box 239, Boston, Mass., allowing one week for delivery.

5773

No. 5,773. SIZE.....

NAME.....

ADDRESS.....

ANNOUNCEMENT

The Boston American Spring and Summer Catalogue for 1907 is Now Ready

THIS catalogue contains between 400 and 500 of the very latest designs for ladies', misses' and children's garments, also illustrations of the lingerie and baby clothing displayed in varied embroidery effects now in use and the very choice assortment of fancy work articles. Send 2c. stamp or coin to cover postage to the BOSTON AMERICAN PATTERN DEPT., P. O. Box 239, Boston.

JOINS LEAGUE IN BATTLE ON CORRUPTION

Capt. Thomas Bates, Former Western Senator, Cuffs Republican Machine.

URGES VOTERS TO FOLLOW

Captain Thomas H. Bates, former State Senator of California, for several years a citizen of Boston and a large property owner in Roxbury, has changed his political enrollment as a Republican to that of a member of the Independence League.

In an interview with a reporter of the BOSTON AMERICAN, Captain Bates tells the reasons which impelled him to make this move. Captain Bates, who resides at No. 2 Savin street, said:

"Yes, I have enrolled myself as an Independence Leaguer. I did it of my own volition, and I will tell you how I did it and why I did it, and why thousands of others are doing it this year in this State. In Boston this change of enrollment must be made before the election commissioners, whose office is in the Old Court House, back of City Hall.

Corruption of Party Machine.

"I found absolutely no trouble in making the change. I told a clerk that I wished to change my political affiliations. He asked me to which party, and I told him the Independence League. He asked me from which party and I told him the Republican. He filled out a blank, handed it to me, and I signed my name. So much for that.

"I had been a Republican ever since I began to vote. That was about thirty-five years ago. I have been an extensive traveler in the United States and I have noticed that in nearly all large cities that political corruption is so openly practised that I almost convinced myself that such a thing as honesty in elections in large cities is impossible.

"I have also been influenced to join the new party in this State on account of the defeat of the Public Opinion Bill. The spirit of that bill brought home to the people of the State the privileges and rights it was intended they should enjoy by the Constitution of the United States.

Public Opinion Bill's Defeat.

"The arguments made against the Public Opinion Bill indicated that an extensive influence had been brought to bear on its passage, aside from the Legislature body as a whole. The best arguments were clearly in favor of the passage of the bill. Its defeat is only another example of the many I have witnessed, all of which go to show that power is rapidly departing from the people.

"If the people would get their power back—if they would recover their rightful heritage—they must awake soon or they will find themselves enthralled. A new party organization is their only hope.

"I participated in the work of the Independence League at the last election. I was glad of the opportunity because the white most of my intimate political friends are identified with the Republican party, my convictions showed me a way to aid, by joining the Independence League, in the overthrow of the corrupt machine politics of which I found a witness in this city.

Free From Machine Rule.

"The platform of principles of the league is worthy of the earnest consideration of any one and the honesty of purpose of every prominent person connected with the organization was amply manifested at the rousing convention held at Faneuil Hall. The character of the men who took part in that convention was such as to show that they were deeply sincere and free from entangling alliances with machinists and boosters.

"As to the strides that the Independence League has made, I want to say that, although I have been in many Republican demonstrations in the Pacific Coast States, I have never seen the enthusiasm manifested in connection with the League meetings surpassed by any party. When the brief time the organization has been in existence is considered, such enthusiasm must certainly emanate from a public sentiment against the two old parties and their corrupt methods.

"The Independence League has opened an avenue of escape from the two old parties where citizens, irrespective of whether they pay taxes on a million dollars or a hundred, will get a respectful hearing."

METEOR STUDY IN BALLOON.

Professor A. Lawrence Rotch, head of the Blue Hill Observatory at Hyde Park, is to conduct a series of aeronautic experiments in St. Louis this Fall. The experiments will be in the interests of meteorology.

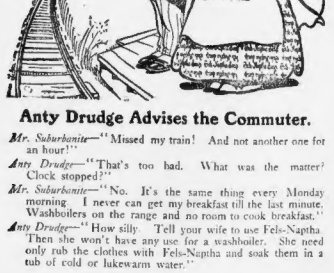

Anty Drudge Advises the Commuter.

Mr. Suburbanite—"'Missed my train! And not another one for an hour!'"

Anty Drudge—"'That's too bad. What was the matter? Clock stopped?'"

Mr. Suburbanite—"'No. It's the same thing every Monday morning. I never can get my breakfast till the last minute. Washboilers on the range and no room to cook breakfast.'"

Anty Drudge—"'How silly. Tell your wife to use Fels-Naptha. Then she won't have any use for a washboiler. She need only rub the clothes with Fels-Naptha and soak them in a tub of cold or lukewarm water.'"

When you take medicine you go by the directions, don't you?

Well, that is just the way we want you to use Fels-Naptha soap—according to directions on the wrapper. You don't expect medicine to cure unless taken rightly, and you shouldn't expect Fels-Naptha to do everything claimed for it unless used in the way it is meant to be used. Given a chance, it will cure your wash-day ills.

Here is a prescription in the case of white clothes: Soap the clothes with Fels-Naptha, roll, soak in cold or lukewarm water 30 minutes, rub lightly, rinse and hang on the line. That's all. By all means don't boil the clothes or use hot water. Fels-Naptha was made to save you from the trouble of boiling, heating water and rubbing hard.

For washing colored clothes, flannels, and many other uses of Fels-Naptha, directions are printed on the red and green wrapper.

Ex-Senator T. H. Bates Enrolls as League Recruit

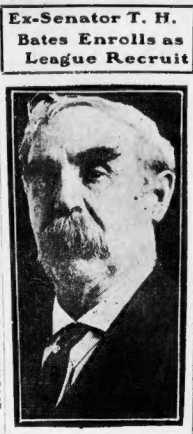

ASCENSION DAY OBSERVED IN CHURCHES

The Feast of the Ascension was observed with masses and special exercises in all Catholic churches in the city to-day.

The most impressive feature of the exercises is the extinguishing of the Paschal candle, typifying the ascension of Christ to heaven after forty days on earth following the resurrection.

At the Cathedral of the Holy Cross, solemn high mass was celebrated at 9 o'clock by the rector, Rev. John J. Mullen, D. C. L. Rev. John F. Cronin, D. D., was deacon, Rev. Thomas B. Motty, subdeacon, and Rev. Thomas McCormick, chancellor of the New England archdiocese, master of ceremonies.

Music was furnished by a mixed choir under the direction of Organist James Whelan, and the boys' sanctuary choir of sixty voices, directed by Rev. James Scanlan.

Devotions appropriate to the month of May are observed in all Catholic churches to-night.

POLICE CLOSE IN ON ELOPING RECTOR'S TRAIL

HEMPSTEAD, L. I., May 9.—The police are closing in on the trail of the Rev. Jere Knode Cooke and his companion, Miss Florretta Whaley, the young heiress with whom the missing rector of St. George's Church eloped.

District Attorney Coles has received word that a suitcase had been left in the Pennsylvania Railroad station in Jersey City on Saturday night by a girl who resembled Miss Whaley.

When the girl reached the station she inquired of the ticket seller whether a man had left a ticket for her, and when informed that none had been left she seemed greatly disappointed.

For three hours she waited in the station, and then she left her suitcase behind, saying she would take it when she returned with her ticket. She did not say where she intended going, nor did she call for her baggage. Detectives are watching the baggage, and if the girl should be Florretta Whaley she will be arrested and brought back to her home.

Mrs. Cooke, the rector's wife, has left Hempstead, saying she will never return.

TWO KILLED IN CHICAGO WRECK

CHICAGO, May 9.—A Chicago, Burlington & Quincy passenger train is reported wrecked at Hamlin avenue. Two passengers were killed and several badly hurt. Six ambulances have gone to the scene.

JORDAN MARSH CO

Our Standard Always the Highest — *Our Stock Always the Largest* — *Our Prices Absolutely the Lowest*

Toilet Goods—A Few Prices

Street Floor—Front.

Mennen's Talcum Powder	10¢	Danderine	37¢ and 69¢
Pompeian Cream	29¢ and 53¢	Comfort Powder	12½¢
Rose Lettuce	29¢	Newbro's Herpicide	67¢
Sanitol Tooth Powder	19¢	Pinaud's Lavender Water	39¢
Woodbury's Facial Soap	12½¢	Listerated Tooth Powder	19¢

Friday and Saturday News that Spells Economy

Another One of Those Two-Day Sales Which Prove Our Power to Pull Down Prices

In an immense buying and selling organization like this every week there are hundreds of articles of desirable merchandise which turn up in a way that permits them to be specially priced. Some are bought under usual cost, and others are taken from stocks and severely reduced for various reasons. There is nothing wrong with any of these—if there was they would not be sold in the Jordan store at any price. We simply select Friday and Saturday as the days in which to collect all these special items and price them for quick selling. Here is the bulletin for this end-week sale.

15.00 Raincoats at 12.00

Perfectly made and up-to-date raincoats, in stylish cravenette colorings. Actual 15.00 value, specially priced for this Friday and Saturday sale at..... **12.00**

18.00 to 25.00 Coats at 15.00

An odd lot of tourist coats, desirable patterns, in checks, plaids and plain colors. Regular $18.00 to $25.00 values. Very special in this Friday and Saturday sale at..... **15.00**

15.00 Silk Eton Coats at 10.75

These dainty Eton coats are prettily braided and trimmed and made of excellent quality taffeta. Real $15.00 value. Specially priced in this Friday and Saturday sale at..... **10.75**

7.50 Covert Cloth Coats at 3.98

These are made in semi-fitting styles; well tailored and durable. Well worth $7.50. Specially priced in this Friday and Saturday sale at..... **3.98**

18.50 Covert Cloth Coats at 13.50

Made of excellent covert cloth, in semi-fitting and box effects. Very desirable coats and well worth $18.50. Special in this Friday and Saturday sale at..... **13.50**

69c Dressing Sacques at 49c

Kimono dressing sacques; very neat and durable. Were 69c, very special in this Friday and Saturday sale at **49c**

1.00 Shirt Waist Suits at 85c

Shirt waist suits made of fine lawn and percale. Formerly sold at 1.00. Specially priced in this Friday and Saturday sale at, each..... **85c**

1.50 Kimonos at 98c

Long Kimonos, fashioned of very pretty lawn. Regularly sold for $1.50. Exceptionally priced in this Friday and Saturday sale at, each.. **98c**

Nurses' 1.98 Dresses at 1.55

Made of fine striped gingham, very durable. Always sold at $1.00. Specially priced in this Friday and Saturday sale at **1.55**

2.98 Crepe Kimonos at 1.50

A choice assortment of Japanese crepe kimonos in pretty figured effects; full length. Were formerly $2.98, very special in this Friday and Saturday sale at, each..... **1.50**

Misses' 25.00 and 30.00 Suits at 15.00

A miscellaneous assortment of pretty Eton and Pony effects, in handsome materials and colorings; all this season's productions; sizes 14 to 18 years. Formerly sold at $25.00 and $30.00. Very special in this Friday and Saturday sale at **15.00**

Misses' 5.00 Jumper Dresses at 3.50

Made of white material with Dresden pattern, trimmed with bands of contrasting color; sizes 14 to 18 years. $5.00 suits, specially priced in this Friday and Saturday sale at, each..... **3.50**

Misses' 16.50 Suits at 13.50

Handsome pony and Prince Chap coats. Skirt is a beautifully plaited model; colors blue and black; sizes 14 to 18 years. Were $16.50. Specially priced in this Friday and Saturday sale at, each..... **13.50**

Women's 22.50 Suits at 14.50

24-inch length, double-breasted reefer models, in fancy checks and plain colorings. Handsome plaited skirts. Real $22.50 value, special in this Friday and Saturday sale at..... **14.50**

Women's 15.00 Silk Shirt Waist Suits at 9.00

Plain and fancy taffeta silk shirt waist suits, many lace trimmed models. Plaited skirts. Actual $15.00 value, specially priced in this Friday and Saturday sale at.. **9.00**

China Silk Waists at 1.95

White and black china silk waists, tailored as well as prettily trimmed models. Very special in this Friday and Saturday sale at, each. **1.95**

Net Waists at 2.95

Fashioned of white and ecru net, pretty lace trimmed, lined throughout with silk. Exceptionally priced in this Friday and Saturday sale at **2.95**

Net Waists at 3.75

Net waists, in white and ecru, heavy lace yoke, becoming trimmings, lined throughout with silk. Specially priced in this Friday and Saturday sale at..... **3.75**

Women's 4.75 Skirts at 2.90

Skirts in a choice variety of fancy mixtures, checks and plain colorings; plaited models. Real $4.75 values. Specially marked in this Friday and Saturday sale at. **2.90**

Women's 14.50 Suits at 9.00

In pony effects and trimmed with fancy braid. Skirts are box and side plaited models. Were formerly $14.50, now specially marked in this Friday and Saturday sale at. **9.00**

Women's 16.00 Eton Coats at 10.75

Pretty Eton suits, in fancy checks, stripes and plain grays. Prettily lined skirts. Special sale price..... **10.75**

7.50 Renaissance Bed Sets at 5.00

Made of fine French net with motifs on spread and bolster shams, trimmed with choice Val. lace edging. Formerly sold at $7.50, specially marked in this Friday and Saturday sale at **5.00**

1.25 Muslin Curtains at 1.00

Muslin curtains, finished with a hemstitched ruffle, 2½ yards long, 40 inches wide. Real $1.25 goods, special in this Friday and Saturday sale at **1.00**

3.00 Bobbinet Curtains at 2.00

Made of good quality French net, full length, 45 inches wide, ruffle finished with insertion and lace edge. Were $3.00. Very special in this Friday and Saturday sale at **2.00**

Antique Lace Curtains at 3.50

Body of curtains made of fine batiste with Mexican drawn work, trimmed with insertion and lace edge to match; full 3 yards long. Very special in this Friday and Saturday sale at..... **3.50**

75c Pictures at 25c

Platino prints in a large selection of subjects. Regularly sold for 75c. Very specially priced in this Friday and Saturday sale at, each **25c**

49c Plain and Fancy Silk at 25c

A clean-up sale of many odd pieces of plain and fancy silks. All fully worth 49c. Very special in this Friday and Saturday sale at, per yard..... **25c**

69c Figured Foulard Silk at 29c

A small lot of satin foulards in figured effects, 23 inches wide, 69c value. Very special in this Friday and Saturday sale at, per yard..... **29c**

59c and 69c Plain and Fancy Silks at 39c

A specially good lot of silks in plain and fancy effects; a week-end clean-up of 59c and 69c silks, exceptionally priced at, per yard..... **39c**

98c Black Taffeta Silk at 79c

Natural finish taffeta silk, strong and lustrous, full 26 inches wide. Real 98c value, specially marked in this Friday and Saturday sale at, per yard **79c**

79c Black Skirting Taffeta Silk at 59c

This is a very heavy, rustling quality taffeta silk, and is most desirable for skirting. Actual 75c value. Very special in this Friday and Saturday sale at, per yard..... **59c**

1.50 Black Mohair at 1.00

Fine and coarse weave mohair, double lustre finish, fine black, 54 inches wide. Regular price $1.50. Very special in this Friday and Saturday sale at, per yard..... **1.00**

1.00 Black Veiling at 79c

48-inch black veiling, crisp weave and good black; pure worsteds and perfect goods. Worth $1.00. Specially priced in this Friday and Saturday sale at, per yard **79c**

1.00 Tailor Suitings at 55c

Special assortment of broken check effects in seven different color combinations. Regular 1.00 goods, priced in this sale at, per yard..... **55c**

75c and 1.00 Cashmeres, etc., at 59c

Cashmeres, brunella cloths, panamas, chiffon cloths and tailor check suitings in all the popular colors; 42 inches wide. Worth 75c and $1.00. Now specially priced at, per yard **59c**

19c Taffeta Ribbon at 10c

Good Taffeta ribbons, in a choice line of colors; 3¼ to 4½ inches wide. Real value 19c, very special in this Friday and Saturday sale at, per yard **10c**

29c Ribbons at 19c

A choice assortment of ribbon remnants in plaids, stripes, etc. Regularly sold at 29c. Specially marked in this sale at, per yard..... **19c**

45c Ombre Ribbon at 29c

Desirable assortment of fine Ombre ribbons, also many pretty shaded effects; 6 inches wide. Real 45c value, special in this Friday and Saturday sale, at, per yard **29c**

55c Ribbon at 39c

Pompadour ribbon, in choice and dainty effects; 6 inches wide. Formerly sold for 55c. Exceptionally priced in this Friday and Saturday sale at, per yard **39c**

1.00 Belt Buckles at 50c

Choice belt buckles in plain and fancy effects, with or without stones. These usually sell for $1.00 and are specially priced in this Friday and Saturday sale at, each..... **50c**

98c Shirt Waists at 69c

Made of fine quality lawn, prettily trimmed, all up-to-date styles. Actual 98c values, special sale price..... **69c**

1.50 Shirt Waists at 98c

Fine lawn and batiste waists in a good assortment. Not one in this lot worth less than $1.50. Bargain sale price **98c**

Night Gowns at 98c

Night gowns, made of nainsook and fine cotton, in dainty and pretty styles; high and low neck. Specially priced in this Friday and Saturday sale at, each..... **98c**

Silk Petticoats at 4.75

Made of good quality taffeta silk, deep circular flounce. An excellent assortment of color combinations and black. Specially priced in this Friday and Saturday sale at, each **4.75**

38c Pillow Covers at 19c

Roman stripe pillow covers, tassels on each corner. Always sold for 38c. Very special in this Friday and Saturday sale at, each..... **19c**

88c Fancy Pillows at 59c

22-inch pillow filled with best quality floss; covered with the above Roman stripe pillow covers. Actual value 88c. Very special for this combination at, each **59c**

Stamped Aprons at 50c

Fancy aprons to embroider. These are of a very dainty lawn, trimmed with ruffle and lace edge; all desirable patterns. Exceptionally marked in this Friday and Saturday sale at, each..... **50c**

Moire Pillow Tops at 63c

Most attractive assortment of designs, finished with fancy border; all ready for the pillow. Special sale price **63c**

4.00 and 5.00 Umbrellas at 2.69

Men's and women's silk umbrellas; a choice and varied assortment of high-grade handles. Real values $4.00 and $5.00. Very special in this Friday and Saturday sale at, each..... **2.69**

2.00 Umbrellas at 1.29

Women's umbrellas of good quality taffeta; American made; choice line of fancy handles, silk cases and tassels. $2.00 value, very special in this Friday and Saturday sale at, each **1.29**

75c Straw Flats at 25c

These hats are of the rough Japstraw, and made in the bell crown effects; wired brims. Always sold at 75c and are exceptionally priced in this Friday and Saturday sale at, each **25c**

1.00 French Flats at 25c

Another specially good lot of imported French chip flats, bell crowns; in black, white, champagne, pink and ciel. Actual $1.00 values, marked in this sale at the remarkably low price of, each..... **25c**

1.25 Turbans at 87c

Choice assortment of black chip turbans and many dressy shapes. All $1.25 values, specially priced in this Friday and Saturday sale at, each **87c**

Women's Trimmed Hats at 1.50

A varied assortment of women's trimmed hats in many choice styles. Exceptionally priced in this sale at, each **1.50**

Women's 3.50 Shoes at 2.50

Women's patent colt shoes, two eyelets, Goodyear welt. Actual $3.50 goods, marked very special in this sale at, per pair **2.50**

Women's 3.00 Oxford Ties at 2.00

Women's patent colt and gun metal oxford ties; hand turned. Real $3.00 values, very special in this Friday and Saturday sale at, per pair **2.00**

Women's 2.50 and 3.00 Tan Low Shoes at 2.00

Women's tan kid ribbon ties, plain toe. Real $2.50 and $3.00 values, exceptionally priced in this sale at, per pair **2.00**

Women's 5.00 Oxford Ties at 3.50

Women's $5.00 patent colt and black Russia calf oxford ties, welted soles and leather style. Actual $5.00 value, offered in this sale at, per pair **3.50**

Misses' 2.75 Shoes at 2.00

Misses' black Russia calf shoes, two eyelets, welted; sizes 11½ to 2. Were formerly $2.75. Specially priced in this Friday and Saturday sale at, per pair **2.00**

Children's 1.75 Shoes at 1.00

Children's black Russia calf oxford ties, two eyelets; sizes 8½ to 11. Were $1.75, now, per pair **1.00**

1.50 to 2.00 Shears at 1.00

Paperhangers', shears, made of the best steel, nickel and Japan handles. Actual $1.50 and $2.00 values. Special in this Friday and Saturday sale at, each **1.00**

25c and 50c Pocket Knives at 15c

Women's and boys' knives. Regularly sold at 25c and 50c. Specially priced in this sale at, each..... **15c**

75c Edges and Insertions at 39c

Fine Val. edges with insertions to match; 1 inch to 1½ inches wide. Regular 75c, in this sale, special at, per doz. **39c**

75c to 1.00 Edges and Insertions at 49c

Choice Val. edges with insertions to match; 1 inch to 2 inches wide. Very desirable and suitable for dress trimmings. Real 75c and 1.00 values, special in this sale at, per doz..... **49c**

75c Sauce Pans at 59c

Best quality white enamel sauce pans, 4-quart size. Regular price 75c. Specially priced in this Friday and Saturday sale at **59c**

6-quart size. Regular price 85c. Sale price... **69c**

10c Enamel Mugs at 5c

Blue and white enamel mugs. Regularly sold at 10c. Specially marked in this Friday and Saturday sale at half the regular price **5c**

50c Crumb Tray and Brush at 39c

Crumb tray and brush, imported to sell at 50c. Exceptionally good value in this Friday and Saturday sale at..... **39c**

1.00 Carpatian Trays at 69c

Large oval nickel English Carpatian trays, always sold for $1.00. Specially marked in this Friday and Saturday sale at..... **69c**

1.00 Tea Kettles at 75c

Nickel plated tea kettles, No. 7 size. Always sold for $1.00. Very special in this Friday and Saturday sale at **75c**

WHOLE WORLD OF **SPORTS** COVERED FOR THE **BOSTON AMERICAN** BY ITS CORPS OF **EXPERTS**

FIGHTING POSES OF TOMMY BURNS, WHO WON DECISION OVER JACK O'BRIEN

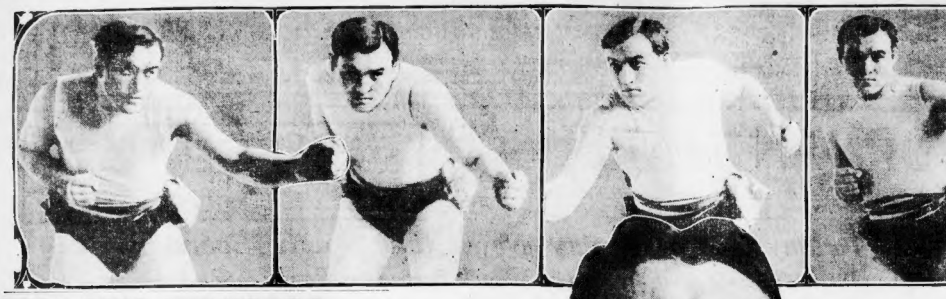

HANLON'S WONDERS HOPE TO MAKE A HIT

BATTING ORDER.

CINCINNATI.	BOSTON.
Huggins, 2b.	Bates, r.f.
Mowrey, 3b.	Tenney, 1b.
Lobert, s.s.	Beaumont, c.f.
Langel, lb.	Howard, 2b.
Mitchell, l.f.	Bridwell, s.s.
Davis, c.f.	Burke, l.f.
Kruger, r.f.	Bruin, 3b.
Schlei, c.	Brown, c.
Ewing, p.	Dorner, p.

Umpire—Emslie.

Here's where the Doves count in a few scalps is the opinion of the fans in sizing up the comparative merits of the Hub team and that which Ned Hanlon has in tow from Cincinnati, and as often as they tie up at the South End grounds the westerners won't be looked at in the same window.

This afternoon the Porktown bunch will endeavor to make a better showing than on their first appearances, but the Doves have got a good start on them and will have to be brought up with a sharp turn before loosening up on any games in the series.

Hanlon's team doesn't appear as strong as a year ago, that is judging by their initial display, but they must have something up the sleeve else they wouldn't be disputing the Doves for the top of the second division. They may be able to uncork a few stunts that were missing yesterday.

The new youngsters on the team seem to be a willing lot, but will need plenty of seasoning in the finer points before ready to tackle a championship problem.

It was the veteran boy, Bridwell, who baffled the Reds in the first skirmish and made a record performance of not allowing them a single hit, an event which is usually only seen once a season on the home grounds. While he was mowing them down his own team was punishing the ball and the game was won, 6 to 0.

There will be a different story if Hanlon decides to send his best pitcher, Bob Ewing, to the rubber today. The tall slabber with the whirligig curves and deceiving optimism is going some this year and has lumped the other teams.

It's up to Gus Dorner to match him, and the German is not averse to trying

NATIONAL LEAGUE

HOW THE CLUBS STAND.

	Won.	Lost.	P.C.
New York	15	5	.750
Chicago	16	8	.667
Pittsburg	9	8	.529
Philadelphia	9	8	.529
Boston	8	7	.533
St. Louis	7	16	.144
Cincinnati	5	13	.278
Brooklyn	1	16	.059

GAMES SCHEDULED TO-DAY.

Cincinnati at Boston. Pittsburg at New York. St. Louis at Philadelphia. Chicago at Brooklyn.

GAMES YESTERDAY.

Boston, 6; Cincinnati, 0.
New York, 4; Pittsburg, 0.
Chicago, 10; Brooklyn, 1.
St. Louis, 6; Philadelphia, 4.

JACK O'BRIEN, LOSER OF FIGHT

O'Brien is Down and Out as a Top Notcher

BURNS TO MEET SQUIRES

By Boston American Leased Wire.

LOS ANGELES, May 9.—As a drawing card the fight between O'Brien and Burns turned out to be a disappointment, the receipts amounting to a trifle over $22,000. There were large gaps in the gallery, and many of the high-priced seats on the ground floor were not occupied by men holding coupons.

Burns will now be matched with Squires and the articles of agreement will be signed this afternoon. Barney Rosoldo appears for Squires. Burns came out of the fight with nothing but a slight bruise over the right eye, while O'Brien's face was slashed, especially about the eyes.

Manager McCarey is the man who deserved all beta off. He instructed Eyton to make this announcement to the public: 'Gentlemen, you don't know the Los Angeles sporting people will believe me when I say I had very good reasons for calling off the bout,' said McCarey. 'It would rather see this thing see a job put through. This would prejudice the public.

The O'Brien-Burns fight for the heavyweight championship was the source of pride on ever handed to the sports in this country. It was proved that Tommy Burns can beat O'Brien on any day in the week, let him elect to fight any sort of battle in his repertoire.

It was the most disgusted crowd that ever assembled under shingles to witness a championship battle.

Referee Eyton advanced to the middle of the ring and announced that, for certain reasons, I declare off all bets on this contest.

At the start Burns came in head down and arms working like pistons. O'Brien turned his back and sidled along the ropes, looking back over his shoulder like a scared rabbit. Before the fight was twenty seconds old the crowd began to hiss O'Brien and it never stopped throughout the evening. At the end of a minute of ineffective pursuit, Burns dropped his hands and began to fight. O'Brien put up his hands promptly and advanced toward Burns. Burns met him. O'Brien turned tail and sprinted around the ring.

"Get out in a ten-acre lot," yelled O'Brien.

In the second round O'Brien stood up for about three seconds, and Burns was all over him, swinging lightly and with little direction. O'Brien finished and Burns carried both men off their feet. O'Brien falling on his back and Burns sprawling over him. After he got on his feet O'Brien clinched repeatedly, and Eyton warned him about holding on. In the third Burns discovered that by sprinting ahead of O'Brien on the turns he could greet him and he could stave him off.

Jamn Ran the Other Way.

O'Brien turned and ran the other way, but Burns nailed him and in a mix-up brought the blood from Jack's mouth. The fifth, sixth and seventh rounds were wretched exhibitions on O'Brien's part, and in the eighth Burns managed to score in a thousand punches of a sort seldom seen. O'Brien hung on until the referee tore Him away and just as Eyton forced his way between them Burns let fly with a high right swing and nailed O'Brien high on the side of the head. In the ninth round Burns chased O'Brien along the ropes, met him rounding a corner and dragged him back the way he came, landing on the body and missing a dozen in a whirlwind attack.

In the fourteenth round four of the are lights over the ring shattered and went out and the arena was left in half-darkness, Burns doubling along the ropes, remarked for the benefit of the spectators, "May be the light were fixed."

By clinching, running away and jabbing at long range, O'Brien managed to escape without any further injury to his face, but the bell was welcome, for he was very tired when it rang.

Tried for Knockout.

Burns tried for a knockout in the nineteenth, but O'Brien was too fast for him and the one time when there was a chance for a mishing punch O'Brien ducked his head and let the right swing whistle by.

The crowd was howling to Burns to go in and close up the job when the bell rang for the last round, but Burns, disgusted with O'Brien's tactics, made two or three futile rushes and then tapped Referee Eyton lightly on the shoulder, as if to say, "I'm through with this game." Eyton hoisted Burns's gloves, and Burns rushed O'Brien from the ring. Jack was asked to make a statement, but he refused flatly.

"I won't say anything," he said, evidently fearing hostile demonstration. "I will guard my statement."

Burns people who saw last night's fiasco know that no amount of talking will ever anger Jack O'Brien with the sporting world. As a top-notch fighter O'Brien is down and out.

ROSEBEN FIRST CHOICE IN TODAY'S HANDICAP

ENTRIES FOR THE METROPOLITAN

Third Race—Metropolitan Handicap for three-year-olds and upward; $10,000 added. One mile.

Index.	Horse.	Weight.	Jockey.	Probable Odds.
1122	Roseben	124	J. Martin	5 to 2
1722	Glorifier	119	Garner	12 to 1
—	Dandelion	119	Radtke	12 to 1
2022	*Tanya	118	Koerner	6 to 1
172	W. H. Carey	118	Notter	15 to 1
1763	Dishabille	116	Farrow	15 to 1
(216)	Tokalon	115	Booker	6 to 1
—	Nealon	114	W. Knapp	40 to 1
2023	Blandy	111	Mountain	15 to 1
1782	Superman	100	Preston	10 to 1
(202)	Sewell	100	Horner	4 to 1
172	J. C. Core	98	Miller	10 to 1
—	Bat Masterson	93	Schilling	20 to 1
—	Zienap	94	Lloyd	30 to 1

*Probable added starter.

NEW YORK, May 9.—Thirteen thoroughbreds, representing an aggregate value of $300,000, long hard days and many nights of anxious labor and the outlay of many times $50,000 in money, were named over night as starters in the $10,000 Metropolitan Handicap at Belmont Park this afternoon. In this psychic number of supposed fatality superstitious managers will see an ill omen for the players. All the same some forty thousand men and women will brave the bitter Belmont Park winds all keen on picking the winner of one of the most brilliant metropolitan renewals yet run.

With the running of the Metropolitan begins the real racing season. It is one of the few events left on the society holds its interest, stakes which be in good form. The thirteen hoodoo if there is one, will mean nothing to be broken by the addition at post time of Harry Payne Whitney's great three-year-old Tanya. Last night every one in the Westbury set had the tip that the Whitney mare has been working well since her race at Jamaica last week and was certain to be a starter.

Dorsy Johnson's Roseben, endorsed to racegoers by his sensational speed, the race with which he shoulders steeplechase weights and the remarkable consistency that has seen he wins race after race, is a pronounced public favorite at 5 to 2. Followers of the turf will remember that Roseben has already established two world's records over this Belmont course, one at six furlongs, when he shouldered the prodigious weight of 147 pounds and ran in 1:11 2-5, and the other at seven furlongs, which he raced off in 1:22 with 128 pounds in the saddle.

It must not be forgotten, however, that the Belmont Park track is perhaps the fastest in the world. Any reasonably fast horse is capable of making over this course what would be considered a fast time on any other track, and when Roseben made his record he broke in front, made all his pace at his own gait, without anything capable of pressing him at any stage.

In this afternoon's Metropolitan there is more than one horse capable of pushing Roseben to his uttermost effort from first home to finish. And when this has been the case at distances beyond six furlongs Rose son has usually been beaten.

Quarterstretch News of Owners and Horses

Trainer Knox Fosher came up from Providence to see the fun. He says that Narragansett will be seen speedily in the use of the trainers.

Walter May has sold his speedway trotter Perline to a Mr. Ingraham of Lynfield. "Happy Jack" Trout showed her a half in 1:05 on the day of the sale.

The giving of score cards free to the spectators made a hit. The cost to the Mets is more than made up through the compliments they receive on all sides.

Walter Corbett is thinking strongly of selling Waterlow. She has always been in the thickest of the fights on the speedway and will be missed in making up the trotting classes.

President W. E. Newbert of the Dorchesters was visited over the fact that the city of Boston has just issued a permit to the Franklin Field Speedway. It is now expected that the improvements will have been completed by Decoration Day, May 30.

D. W. Holmes of Saybrooke, Ct., came up to see his colt Bob-tailed brother Kinnetta win. Last week Trout stepped her mile in 2:08, seconds, and claims that she can tackle the best very soon.

M. A. Nevins feels sort of lonesome since selling his stable in Brookline street to A. W. Cushman. He hardly knows what his next move will be.

Jimmie Fitzgerald had a lemon handed him the second heat of Class F, as he had it all won by several lengths with Stately Action, but pulling him to a walk near the finish was caught napping. He claimed that Distance Judge Parker handed him the fruit by telling him to take back.

Since the conditions of the wager made by F. J. Tyler have become known he has been beseeched by the men to use their particular make or style of tire, up to the present time he has not determined as to just what tire equipment the Maxwell car, which is to carry thirteen full-grown persons up a hill in this vicinity, shall have. In the meantime there is a great bustle going on, the majority of the tire men in this section endeavoring to show Mr. Tyler the value and advisability of his using tires of their particular make.

Sales Manager A. W. Robinson of the Locomobile Company of America arrived in town yesterday as the guest of Kenneth M. Blake, the superintendent of the local branch of the Locomobile company. Mr. Robinson looked over the plant and pronounced it the very best in the list of branches owned by his company. He was mighty well pleased, not only with the plant, but likewise with the efficient manner in which it is being conducted.

T. A. Watters, formerly assistant manager of the Columbia Motor Vehicle Company in this city, and lately manager of the Washington branch of the Electric Vehicle Company, has returned to Boston after about a year's absence. He is again at the Dudley street establishment and resumes quite at home as the right lower of J. H. McAlman. Watters is well known and popular in this section.

YALE BEAT DARTMOUTH.

NEW HAVEN, May 9.—In the first extra inning game played at Yale field this year, Yale defeated Dartmouth, 2 to 1, winning out in the 11th inning, with two men out. It was a pretty pitchers' duel between Captain Sallen and Meyer, the same men who opposed each other last year.

ORDER TODAY
Grays600 Hydraulic Shock Absorbers, 60 day money back guarantee. E. SAUNDERS, 223 Columbus Avenue, Boston.

FIRST ENTRY FOR BIG CUP RACE IS RECEIVED

BY J. C. KERRISON.

Chairman Clement Thompson has received the first bona fide entry for the forthcoming Vanderbilt Cup race. It is that of a B. L. & M., rated at 80 horsepower, supposed to be a duplicate of the car entered in the preliminaries of a year ago. In making the entry, the nominee reserved the right to name the driver within the next two weeks.

So much secrecy has been observed by some manufacturers concerning their Vanderbilt Cup plans that it is impossible to give definitely the number of cars now under construction for that event. It is safe to say, however, that at least twelve American machines are bidding for cup race purposes. Some details as to date, course and conditions of the race are expected to be announced after the meeting of the Cup Commission on May 15.

The members of the Rhode Island Automobile Club will enjoy themselves at the Tudor Farm Club, in Sharon, on Saturday afternoon next. This outing takes the place of the usual May Day run, and will be participated in by the members of the motorists from Little Rhody as well as by a large number of Boston motorists.

100 ATHLETES IN SCHOOL MEET

Twenty schools and four academies will send about 100 track and field athletes to compete Saturday afternoon in the Harvard interscholastic meet in the Stadium. Andover's entries are the most numerous, that academy having thirteen entries. Newton's twenty-nine, and Worcester Academy's twenty-eight.

SHEPARD STONE'S CAPTAIN.

Milnot Shepard, who has been rowing at bow on the Stone's School crew nearly all this season, was elected captain of the crew yesterday afternoon, in place of Chester Savage, who declined to resign his last week owing to a week pearl.

B. L. S. BEATS M. A. H. S.

Boston Latin School defeated the Mechanic Arts High, 7 to 0, at Franklin Field yesterday afternoon in the Boston High School League series.

Dr. Joseph Grady
AND HIS WORK
Ripened by years of unceasing toil among the afflicted. Praised by grateful patients, his knowledge of chronic and difficult cases and ability to cure them is well known. His treatment is up-to-date and scientific.
Don't give up hope—Go and see him at once. Advice free.
238 Tremont St., Boston Hrs. 10-12, 2-5, 7-8. Sun. 10-12.

PILGRIMS IN FIRST BATTLE WITH TIGERS

BATTING ORDER.

BOSTON.	DETROIT.
Sullivan, c.f.	McIntyre, l.f.
Parent, l.f.	Coughlin, 3b.
Unglaub, 1b.	Crawford, c.f.
Collins, 3b.	Cobb, r.f.
Grimshaw, r.f.	Bossman, 1b.
Ferris, 2b.	Schaefer, 2b.
Wagner, s.s.	Payne, c.
Criger, c.	O'Leary, s.s.
Glaze, p.	Mullin, p.

Special to the Boston American.

DETROIT, May 9.—There promises to be a battle royal when the Pilgrims and the Tigers clash in the first engagement of the season between the teams here this afternoon.

The Bostons did not play yesterday, as they were on their way to this city. The Hub team is just after having won the two games played with the Senators and they feel pretty confident of making a good showing here.

Ralph Glaze, the Dartmouth man, who is in line for the first turn of any of the Pilgrim relievers, will probably pitch, while George Mullin will without likely do the honors for the home team.

When the Bostons last visited this city, the late lamented Chick Stahl was their manager. The Hub team now has Bob Unglaub, the first baseman, in charge. Unglaub says he likes the way the boys are travelling, and predicts they will win many games on this trip. He declares the men are in good shape, with the exception of some of the pitchers, who haven't yet rounded into the best of form.

AMERICAN LEAGUE

HOW THE CLUBS STAND.

	Won.	Lost.	P.C.
Chicago	13	4	.765
New York	11	4	.647
Philadelphia	10	5	.667
Detroit	10	8	.556
Cleveland	9	10	.474
Boston	8	10	.444
Washington	5	11	.313
St. Louis	2	14	.125

GAMES SCHEDULED TO-DAY.

Boston at Detroit.
New York at Cleveland.
Philadelphia at Chicago.
Washington at St. Louis.

GAMES YESTERDAY.

Cleveland, 7; Chicago, 5.
St. Louis-Detroit, rain.

LONG CARD OF RACES ON SPEEDWAY, SATURDAY

The Dorchester Gentlemen's Driving Club has arranged a long interesting program for the Franklin Field speedway next Saturday afternoon at 2 o'clock.

Class A, trotting—Hornet, b. g., of Hills Bay, by Hamlet; Alice Lee, b. m., by Alcyone; Miss Chubman; Carlton, b. m., by Frank Henderson; Yellow Boy, ch. g., by Red Wolf.

Class M, pacing—Budweiser, b. g., J. W. Linscott; Hedgehog, b. g., H. Bigelow; Miss Chubman; Carlton, b. m., by Frank Henderson; Yellow Boy, ch. g., by Red Wolf.

Class M, pacing—Budweiser, b. g., J. W. Linscott; Hedgehog, b. g., H. Bigelow; Miss Chubman; Carlton, b. m., by Frank Henderson; Yellow Boy, ch. g., by Red Wolf.

Class M, pacing—Budweiser, b. g., J. W. Linscott; Hedgehog, b. g., H. Bigelow; Miss Chubman; Carlton, b. m., by Frank Henderson; Yellow Boy, ch. g., by Red Wolf.

Class K, trot or pace—Mortimer, blk. g. (g), C. C. Blaney; India Pasha, b. g. (g), G. A. French.

Class L, trotting, Dorchester Class—Hornet, b. g., by Hamlet; Alice Lee, b. m., by Alcyone; Miss Chubman; Carlton, b. m., by Frank Henderson; Yellow Boy, ch. g., by Red Wolf.

Class M, pacing—Budweiser, b. g., J. W. Linscott; Hedgehog, b. g., H. Bigelow.

Class K, trotting

PIANOS AND ORGANS.

ROXBURY STORAGE SALESROOMS 125 Shawmut av., cor. Williams st. Open Monday and Saturday till 9 P. M.

BIG PIANO SALE

Specials for This Week

If you have any money saved up, no matter how little, come to this big sale; you can get one of the best pianos made at a price so low that you'll be ashamed almost to pay so little. Investigate.

We Praise Trust Prices

But Condemn Trust Prices

The lot of Pianos to be sacrificed this week is equal to and perhaps in close figure would rate a little higher than half of the pianos we are going to quote but slightly changed in case, style or finish. Pianos are here, there and everywhere in New York, Chicago and Philadelphia pianos not mentioned in this list that are great bargains for anyone. If we were selling them in the cities where they are made we could double the prices and get it easily. This is an opportunity for you and we wish to be the ones to show you that you are going to come in believing, so just say so and come.

THE BEST MAKERS—WHY PAY MORE?

Henry F. Miller Upright, $102.	Emerson Upright, $85.
Hallet & Davis Upright, $59.	Chickering Upright, $70.
Ivers & Pond Upright, $95.	Chickering Upright, $30.
Chickering Upright, $63.	Ivers & Pond Upright, $70.
Vose Upright, $65.	McPhail Upright, $40.
Vose Upright, $60.	Knabe, $110.
Steinway Piano, $50.	Webber Upright, $60.
	Merrill Upright, $90.

$5.00 Down; $1.00 a Week 3 MONTHS' LESSONS FREE of us this week—the finest piano instruction possible.

Roxbury Storage Salesrooms, A. P. COLLINS, Pres., 725 Shawmut av. Take any Washington st. car to Williams st.

Bona Fide Half-Price Piano Sale

Affecting 40 Pianos.

4 Chickering (2 Grands, 2 Uprights).
1 Steinway Baby Grand, cost $800, now $450.
1 Weber Baby Grand.
1 Brasmuller mahogany uprights, slight defect in varnish.
1 Merrill upright, absolutely perfect.
1 Wm. Bottom Co. Boston, used only a year, $225.
3 Malcom uprights, were $300, now $150.
12 Other Leading Makes, $75 to $125 Each. Hallet, Davis, Gabler, Everett, Miller, Stuyvesant, etc., $125 or $150.

No pianos are all either shop-worn, slightly used or second-hand—they are new high grade of course.

We give you the privilege of free exchange for another piano at any time within a year if your purchase is not entirely satisfactory. We believe that we can do more for you than others this. Write us at once for further particulars.

Geo. H. Champlin & Co.

181 Tremont St.

Exclusive Agents for

Kranich & Bach

The World's Finest Piano.

Pianos for beginners, in perfect condition, $20, $40, $60, $75, in mahogany cases; organ pianos, we will place one of these in your home, and purchase in part payment the amount allowed toward a new piano later. We have a few reed organs to sell cheap for cash and terms, including Ivers & Pond, Geibel, Merrill, Bacon, Chickering and Cable.

STIEFF 207 TREMONT ST. Opp. TOURAINE. EST. 1842.

TWENTY-FIVE SQUARES in fine condition for $50, better than a new, cheap upright if you have the room; no small scrapes still left free to you to send for it. BLAKE'S, 504 Washington st.

FURNITURE.

5,000 OLD FEATHER BEDS WANTED—We guarantee more for your feathers than high any other buyer for goose feather beds. CHELSEA FEATHER CO., 70 Arlington st., Chelsea.

CASH PAID for furniture, carpets and house furnishings of every description. 1 to 5 Temple place, Boston. Tel. 7020 Oxford.

OLD FEATHER BEDS bought, highest cash prices; also feather pillows, drop postal. AMERICAN FEATHER CO., 1 to 5 Temple place, Boston.

HIGHEST cash prices paid for all kinds of furniture and merchandise. Call or address 1 to 5 Temple pl. Tel. 7020 Oxford. M. HAVENHILL.

FOR SALE—Chairs, tables, dishes and an electric sign. 71 Cambria st., Roxbury.

OLD goose feather beds bought, highest cash paid. BOSTON FEATHER CO., Chelsea. Tel. 61.

EDUCATIONAL.

YOUNG NORTHERN ITALIAN with college education, who understands English, desires exchanging conversation with American. M. 500 Boston American.

HORSES AND CARRIAGES.

COMMISSION AND SALE STABLES

120 Dover St., rear 1130 Washington St.

Directly Opposite the Hub Theatre

OUR STABLE IS THE MOST CONVENIENT TO EXCHANGE FROM ALL DEPOTS IN BOSTON. 10-MINUTE RIDE FROM EITHER THE NORTH OR SOUTH STATIONS OVER THE ELEVATED LINES OR SURFACE CARS. CRAVE CARS AT THE CORNER OF DOVER AND WASHINGTON STS. OUR STABLE IS RIGHT AT THE CORNER.

LUMBER CAMP AND TRUCK HORSES CHEAP

$50 UPWARDS.

OWING TO THE TEAMSTERS' STRIKE IN BOSTON, WE HAVE A GREAT NUMBER OF HORSES ON HAND. WE HAVE JUST BOUGHT A DEAL OF 1,000 HEAD OF HEAVY TRUCK HORSES, WEIGHING FROM 1,200 TO 1,700 POUNDS, WHICH WE WILL SELL AT $50 TO $100 EACH. IF THE TEAMSTERS' STRIKE IS SETTLED BEFORE THE TRADE THE OWNERS WOULD RATHER SELL THEIR HORSES THAN HAVE THEM IDLE. THESE HORSES ARE THE VERY BEST OF GOOD HONEST WORKING HORSES, AND WE GUARANTEE EVERY HORSE AS REPRESENTED. THE OWNERS SEE THAT THERE IS NO HORSE SOLD THAT IS NOT PERFECTLY SOUND AT PRESENT AND WILL BE WORKING AT THE TIME OF DELIVERY. THESE HORSES ARE NOW IN OUR STABLES AND CAN BE SEEN AT ANY TIME. IN ADDITION TO THE ABOVE WE HAVE ON HAND A LARGE NUMBER OF HORSES LEFT THAT WE MUST DISPOSE OF, COME QUICK. 120 DOVER ST., BOSTON.

$150 BUYS GOLDIE.

This is the handsomest horse in Boston, golden chestnut sorrel, 16 hands high, weighs 1,000 lbs., 6 years old, has the conformation, style and action necessary for a high-class roadster, and is absolutely perfect in every respect; can show any city sights, is a pure-gaited, level-headed trotter that has never been whipped; has a record of 2.20, showed miles in 2.20, is a free, easy roadster of 10 miles an hour, and is a horse that will please any person; would be cheap at $250. Anyone wanting a safe, reliable horse. 120 Dover st.

AFRAID OF ELEVATED.

$75 BUYS BEN C., color bay, age 7, stands 15.3½ hand high, weighs 1,000 lbs., has good formation, very trusty looking, goes on the road, wears in all harness, is sound, kind and gentle, holds, does not pull or tug on the bit, has action necessary for a high-class roadster, and is a good driver for a lady; would not be afraid to put any city sights, is a pure-gaited, level-headed trotter that has never been whipped; has a record of 2.20, showed miles in 2.20, is a free, easy roadster of 10 miles an hour, and is a horse that will please any person; would be cheap at $250. Anyone wanting a safe, reliable horse. 120 Dover st.

PRIVATE FAMILY

WISHES to sell their family road and trotting horse, 7 years old, 15.3 hands high, 1,050 lbs., good road horse, single or double, can show a trot a mile better than 3 minutes; he is safe for a lady to drive with anything, and is a perfect Goddard buggy, rubber tire horse; will sell with a nice top buggy, pole, shafts, full nickel and harness all as good as new; also a set of fine robes, blankets, whip and halter; will sell all for $250; can be seen at any time at 120 Dover st., or at stable on rear of 1130 Washington st. Owners have purchased a horse for $150 and must sell; this is a rare chance; reasonable trial allowed. Anyone wishing to see this horse can call at stable on rear of 1130 Washington st., corner Dover st., or at 120 Dover st., Roxbury, Mass.; take any elevated train to Dover st. station, or any surface car to Dover st. Forest Hills car and get off at the corner of Dover st. and Washington st. Take Dover st. car, get off at left hand side, only 10 minutes' ride from any point.

STUDEBAKER

WAGONS AND CARRIAGES
Cor. Eliot Street and Harvard Ave., Boston.
Washington St. Cars to E. Brookline St.

MUST DISPOSE of one pair of horses on account of giving up housekeeping; no traders or runners need call; a choice bargain. F. O. Box 1,275, Boston.

$320 BUYS HANDSOME PAIR

HANDSOME bay gelding, 7 years old, 16 hands, safe, sound and kind for children to ride or drive; has a good road gait and harness; also a fine black basket wagon, robes, whip and halter, all as good as new; will sell all for $320; can be seen at 120 Dover st., or at stable on rear of 1130 Washington st., corner Dover st., or at 120 Dover st., Roxbury, Mass.; take any elevated train to Dover st. station, or any surface car to Dover st. Forest Hills car and get off at the corner of Dover st. and Washington st. Take Dover st. car, get off at left hand side, only 10 minutes' ride from any point.

$320 BUYS HANDSOME PAIR

HANDSOME bay gelding, 7 years old, 16 hands, safe, sound and kind for children to ride or drive; has a good road gait and harness; also a fine black basket wagon, robes, whip and halter, all as good as new; will sell all for $320; can be seen at 120 Dover st., or at stable on rear of 1130 Washington st., corner Dover st., or at 120 Dover st., Roxbury, Mass.; take any elevated train to Dover st. station, or any surface car to Dover st. Forest Hills car and get off at the corner of Dover st. and Washington st. Take Dover st. car, get off at left hand side, only 10 minutes' ride from any point.

OUTCLASSED TROTTER

$85 CASH will purchase the handsome Kentucky bred, fast trotting family mare, Lady Wilkes, by Wilkes, dam by Almont, sire of 30 in 2.30 list; Wilkes is the leading sire of the world; Almont is the leading sire of the great mares and one of the great sires of sires; Lady Wilkes is a handsome dark bay mare, 15.3 hands high, 1,100 lbs., 6 years old, has a trot a mile better than 3 minutes; she is a free, easy roadster for any lady to drive, and is a perfect Goddard buggy, rubber tire horse; will sell a nice top buggy, pole, shafts, full nickel and harness all as good as new; also a set of fine robes, blankets, whip and halter; will sell all for $250; can be seen at any time at 120 Dover st., or at stable on rear of 1130 Washington st., corner Dover st., or at 120 Dover st., Roxbury, Mass.; take any elevated train to Dover st. station, or any surface car to Dover st. Forest Hills car and get off at the corner of Dover st. and Washington st. Take Dover st. car, get off at left hand side, only 10 minutes' ride from any point.

$150 BUYS FARM TEAM,

PAIR of young thin work horses, 6 and 7 yrs. old, 2,600 lbs., sound. 120 Dover st.

$225 Buys Horses and Double Harness.

PAIR of bay horses, 6 and 7 yrs. old, 2,800 lbs., sound and kind; will work single or double. 120 Dover st.

$250 BUYS PAIR DAPPLE

GRAY CHUNKS, 6 and 7 years old, 2,800 lbs., true to work, single or double. 120 Dover st.

$150 BUYS MARE IN FOAL,

WEIGHS 1,200, true to work, single and double, sound, true to work $250. 120 Dover st.

IF YOU CANNOT COME

SEND 1R certified check or money order to GEORGE C. OLSEN, 120 Dover st., for any of the above horses and we will ship to your address on receipt of same.

75 STALLS TO LET

AND AMPLE wagon space; located in South Framingham; within ten minutes of South Framingham; within ten minutes of South Station; long lease; low rent. Address R 318, Boston American.

30 STALLS

NEAR South Station. Ready July first, low rent. Address S 304, Boston American.

WANT to buy good top iron bolt wagon, good, for $10, to peddle ice cream. S 529, Boston American.

FOR SALE—An express wagon, with top; made by Abbott-Downing Co. Call or address 88 Pearl st.

HORSES AND CARRIAGES.

HANDSOME PONY OUTFIT.

HANDSOME bay pony, 7 years old, 650 lbs., sound and kind; will work single or double; also a fine cart, nearly new, rubber tires, wheels, shafts, full nickel and harness; also a fine set of robes, whip and halter; all as good as new; will sell all for $200; can be seen at any time at 120 Dover st., or at stable on rear of 1130 Washington st., corner Dover st., or at 120 Dover st., Roxbury, Mass.; take any elevated train to Dover st. station, or any surface car to Dover st. Forest Hills car and get off at the corner of Dover st. and Washington st. Take Dover st. car, get off at left hand side, only 10 minutes' ride from any point.

Flax Spinners and Preparing Hands

CAN obtain steady work at weaving mend in the linen mill of the subscribers; also wanted, a few spinners. BOSTON MANUFACTURING CO., Waltham, Mass.

SITUATIONS WANTED—Female.

AN AMERICAN widow of 40 wants position as housekeeper in a widower's home; small family; reliable and capable. S 77 E., 110 Adams st., Medford Hillside.

A WIDOW would like position as attendant nurse; good reference; city or country. S 77 E., 110 Adams st., Medford Hillside, Mass.

AMERICAN housewoman, 35, no children, wishes position as housekeeper; $25; fare. Take address. Box 1,619, Boston.

A YOUNG WOMAN wants washing by take home; also washing done mornings. L. M. TAYLOR, 106 Cambria st., city.

CLEANING SUITS and pressing, $1 per month; rooms, furniture and stock. $125. COLLINS, 1122 Washington st.

CAPABLE American girl, excellent cook, laundress, good ref., 22A Bow Hide st., Dorchester, 661-1 Ros.

COOK—American woman wants all round, head or pastry, not less than $60. P. B., 324 Boylston st.

COLORED WOMAN wants day's work, housework or cooking. S 528 Boston American.

COLORED WOMAN would like situation at day work; call or write 19 Cedar st., Roxbury, Mass.

COLORED WOMAN wants laundry work to take home, first-class work. Call 1 Bennet st., Boston.

DRESSMAKER, experienced, will work by day or week; terms reasonable. 19 Lithgow st., Dorchester Center; tel. 1466-4.

SITUATIONS WANTED—Female.

FIRST-CLASS COLORED LAUNDRESS wishes washings to take home; best of work done; family washings, city reference. Address A. SMITH, 76 Higgins st., suite 2.

HOUSEKEEPER, widow, 35, refined, educated, wishes position in widower's home, small baby; road house or gentleman's club; infirmaries must be first-class. S 77 E., 110 Adams st., Medford; references as to character, etc.; nonsensical answers will not be noticed; no objection to baby.

GERTRUDE STEVENS (R. F. D., Lynn) desires position; city reference.

HOUSEKEEPER—Competent woman wants 2 in family, no children; capable of taking full charge. S 77 E., 110 Adams st., Medford.

MRS. HOLYOKE, graduate, middle-aged, experienced, thoroughly domesticated, desires position as governess; owns typewriter; best references. S. 77 E., 65 Hartford st., Newton Highlands.

MRS. L. WAKEFIELD, moved to 99 W. Springfield st., wishes rooms and gentlemen boarders and roomers.

YOUNG COLORED girl wants position as chamber maid or to take care of office. M. B., 114 Kneeland st.

RESPECTABLE WOMAN wants position as housekeeper; one or two in family; no objection to there is no washing. MRS. ANNIE WILLIAMS, 1 Bennet st., Boston.

SEAMSTRESS, thoroughly experienced and reliable, wishes engagements by day; $2. 110 Adams st., Medford Hillside.

SCHOOL TEACHER wishes to be a traveling companion for lady during summer vacation. MARY L. GILLMORE, Kittery Point, Me.

SECRETARY—Position wanted by a woman of long experience in shop and office work; can furnish best of references. S 77 E., 110 Adams st., Medford.

WANTED—Work by the day or hour. MRS. BARRETT, 1 Bennet st.

WANTED—Work by the day or hour. MRS. LEWIS, 1 Bennet st.

WORK by day or hour. E. WATTS, 80 Kneeland st.

WASHING and cleaning by the day or hour. MRS. LYLES, 1 Bennet st., Boston.

WOULD LIKE work of any kind, from 8 to 5 o'clock; reasonable wages. 1 Bennet st.

YOUNG WOMAN, of good address and experience, desires position as housekeeper in widower's home; no summer homes considered. Address 458 Boylston st.

YOUNG WOMAN would like situation as saleslady in cloak department; has had the highest builder; if stormy, the next fair day; best of references. 15 Cooper st., Boston.

YOUNG WOMAN wants washing to take home or work cleaning offices mornings. L. M. TAYLOR, 106 Cambria st., city.

Barter and Exchange

ONE CENT A WORD.

ALBEE, Boston's largest dealer in new and second-hand goods, advertises bargains in all departments; 2 ranges for sale at 99 Blackstone st.; also 4 refrigerators for sale, some nice ones; 33 Hanover st.; this summer, every one.

FOR VIOLIN, 8-octave exchange for full size, in need of repairs; also for clarionet, silver plated, 13 keys, with case; exchange or sell. Box 2,500, Boston American.

LADY, in need, will exchange 2 beautiful Colosseo vases, an imported hand painted one set, for 1 or 2 pieces of furniture, value or cheap for cash; bargains. 14 Dix, Boston American.

CYCLOPEDIA of Engineering and Machine Shop Practice, half morocco binding, cost $20, will exchange for typewriter, camera or old violin, or sell cheap for cash. ROYAL HORTON, Portland, Me.

FOR SALE or exchange, cornet and 6x9 Burroughes parlor pool table, nearly new. D 503, Boston American.

LACE COAT, very handsome, cost $150; will sell for $40, or exchange. Make an offer. 27 Eliot st., Boston.

NEW STANDARD EDISON PHONOGRAPH, with 12 gold moulded records; for sale, at bargain or exchange for typewriter. 1 Bennet st.

BERNARD dog, 11 mos., 110 lbs., kind of children, good watch dog; exchange or sell cheap. 1 Bennet st., Boston.

LADIES' RIDING HABIT, very fine, black, cost $75, will exchange for one to offer in exchange; Sell cheap. 1 Bennet st., Boston.

WILL install a heating plant of any kind for an apartment house, hotel or factory. 1 Bennet st., Boston.

BRIDGE table, 2 POOL TABLE for sale or exchange, 2 leather couches, several pieces antique furniture, 1 Wilcox & White organ, 2 stoves, 1 range. 1 Bennet st., Boston.

EXCHANGE 4 h. p. runabout for diamond or piano. S 529, Boston American.

DESKS, counters, showcases bought, sold, exchanged. DUNSTER AT 1 Bennet st., Boston.

STEAMSHIPS.

ALLAN LINE ROYAL MAIL STEAMERS

NEW PASSENGER SERVICE, MODERATE RATES. For passage, history & advice, apply HILLS, THIBAUDEAU & CIE., 3 Place de la Bourse, Montreal.

Sarmatian, May 11; Corsan, May 25; Laurentian, June 8; Pretorian, June 22. Rates and full details of service, Rates, single trip $25 to $50. Return, $45 to $90. Second cabin, $30 to $40. Return, $55. Third class $28.50. H. & A. ALLAN, 170 State st., Boston.

AUTOMOBILES.

TOURING CAR FOR SALE.

1904 Pope Hartford, in good condition. Detachable tonneau; tires good. $350 cash, or will exchange for small runabout in good condition. M 308, Boston American.

INFORMATION WANTED.

DOMESTIC TROUBLES handled promptly successfully; attorney's advice free. MRS. KINSON LAW OFFICE, room 60, 1 Beacon st., Boston.

DOMESTIC troubles, without everybody knowing it; private; reasonable. MRS. LAWRENCE W. HOWARD, 47 Court st., Boston.

TOILET ARTICLES.

WHY GET BALD?

Try the Geraldine Treatment; practical, economical. M. J. Fitzgerald, 38½ School st., 104 Essex.

REAL ESTATE.

Not sold, 13½c. per line; displayed, 20c. per line.

GLEN ECHO LAKE
NO. STOUGHTON, 14 MILES OUT.

WATER FRONT LOTS, $150
ONE-ACRE FARMS, $100
CAMP LOTS, $50

LOTS, $5, $10, AND $15
$2 DOWN, $1 A WEEK

AT THIS picturesque lake of pure spring water the Granite Road has the finest line of lots for sale; only 14 miles from Boston; 1 hour by train and trolley, across the lake, in the sacred grove of the Indians, where large, good and shaded lots are for sale; the best natural camping site in a mountain and is growing like a Western mining town; stores will be built this season, and profits will go more cottages; over $20,000 worth of land sold in 2 months; 1 man cleared $1,000 in 1 week; $150 paid to $200 after the owners had refused it; $15 paid to $20 after 1 week; $20 paid to $25 after 2 weeks; $25 paid to $30 after 3 weeks; these prices are on an abandoned farm, good soil, beautiful scenery, pure spring water, fine mountain air; now you can take all your own poultry and vegetables and raise them; no more hens; nowhere else can you buy an acre of land for $100 and only pay $2 down and $1 a week; transportation every Sunday at 12. G. W. BART-LETT, 60 Central st., Boston.

DEAN ST., DORCHESTER

APARTMENT 15 rooms, h. w. heat, open plumbing, tiled bath, set range, piazza; rent $1,000 each. HENRY W. SAVAGE, 7 Pemberton square.

SANDOWN, N. H., $650.

16 ACRES, 6-room house, stable, plenty fruit, shade, spring water, 1 mile depot; bargain for quick sale. HENRY W. SAVAGE, 7 Pemberton square.

DEAN ST., DORCHESTER

APARTMENT 15 rooms, h. w. heat, open plumbing, tiled bath, set range, piazza; rent $1,000 each. HENRY W. SAVAGE, 7 Pemberton square.

SANDOWN, N. H., $650.

16 ACRES, 6-room house, stable, plenty fruit, shade, spring water, 1 mile depot; bargain for quick sale. HENRY W. SAVAGE, 7 Pemberton square.

SWAMPSCOTT—TWO-FAMILY HOUSE.

EXTRA LARGE lot, chance for a small garden and chickens; 2 tenements, 5 rooms each, all conveniences; combined, 2 baths, ranges, etc., piazzas; accepted by owner at $3,500; terms, $500 cash, balance $25 per month. HENRY L. DEMAR, Room 4, 6 P. E. LELAND, 113 Devonshire st., Boston.

HOUGH'S NECK LOTS.

NEAR the water, from 3 to 6 cents a foot, $5 down and $1 a week; 1 mile from Nantasket; double the price in the later spring; call or write for plans. HOUGH'S NECK LAND CO., Quincy.

GREAT BARGAIN—House lots in Quincy, 5,000 feet in each lot, handy to electric and steam cars, only $100 each; terms easy; also investigate this model. LYONS, 16 Tremont st., Boston.

MAPLEWOOD, MASS.

$200 DOWN, balance on easy terms; 7-room house, modern conveniences; fare. PETERSON Pythian Bldg., Maplewood.

7-ROOM house, lot 60x90, in good condition, for sale cheap; also 6-room house, connected with gas and steam; price $2,500, part cash. J. F. KEEFE, 1 Beacon st., Room 1,001, Boston.

1-Family House in Suburbs Wanted.

NEAR electric or steam service, 7 to 10 rooms, with bath, set range, hot water heat. Address Box 1,619, Boston.

$5,000 BUYS brick house, all improvements, best section of Cambridge, assessed $4,750, near postoffice and car line; owner, 1 Bennet st., Boston.

50 ACRES, Natick, $7,000; also city lots for farm or house. Box 1,619, Boston.

Moulton Farm Agency.

17 MILES from Boston, 200 acres; 100 cattle; 100 sheep; 20 acres in tillage, oats, 12 tons hay, 50 fruit trees, 2 acres berries, 2 acres corn; house, barn 30x40, blacksmith shop, carriage house, henhouse for 100 hens; 2 wells, pumps; 2 miles to electric cars; wagons, carriages and tools go at low price of $15,000. MOULTON'S, Room 624.

FOR SALE OR TO LET.

100 ACRES, 30 in tillage, hay, pasture and wood, only 40 rods to trolley; 2 wells water, 7-room house and 5 to rise 2½ acres 12-room house, 10 rooms, 2 baths, hot water heat, 2 acres land, 2 fine barns; 2 tenements furnished. MOULTON'S, Room 624, 18 Tremont st.

TIMBER WILL pay for this: 600 acres, 800 cords wood, 2,000 cords bark, 1,000 M. lumber; 2 miles to railroad; 1 mile to water; 2 miles to electric cars; 2 houses, 2 barns, 2 wells; price $8,000; $3,000 down. MOULTON'S, Room 624.

RANDOLPH—I have just right in village, house 7 rooms, in fine condition and cost, good stable, 2 acres land; price $3,000; $1,000 cash, balance $25 per month. MOULTON'S, 18 Tremont st.

$2850.00

2-FAMILY HOUSE.

FOR SALE at Watertown Highlands, corner of Bigelow and Summer sts., 2 family house, 6 rooms each, 2 tenements, 2 acres of land, fine location for chicken farm, market garden and poultry. The owner will sell this double house for $2,850 if taken at once; rent for $30 per month, or $360 per year, which will give you over 12½ per cent on your investment; this is a rare chance for a man to get a home and make money, or live in one house rent free; this is better than you can get in the city proper for $5,000; the owner says sell at this price; I can arrange for $1,000 cash, balance $25 per month. Apply to ROBERT B. GLEASON, Main st., Watertown, Mass.

VILLAGE FARM—Cottage house, 7 rooms, bath, 30 acres, all tillage, also for everything, including 2 horses, 2 cows, 2 calves, 2 heifers, 20 thrifty apple trees, 2-story house, 8 rooms and bath, 2 wells of water, 2 barns, 1 with carriage and painted, repairs and rare, running spring water in house and barn; also 2 acres lots, with lights and telephone, good front and rear entrance; 1 mile to electric cars, 2 miles to steam cars; price for all, $3,000; $1,000 cash. JOSIAH F. PRESCOTT, 209 Washington st.

STOCK AND TOOLS included, good buildings, 2 acres land, 7 rooms, bath, set range, hot water heat, 2 fine barns, 2 wells, 1 with pump and trough, land, rents 15 tons hay, lot of fruit in variety. 1 mile to 2 trains; price $2,500. Also 2 running tools and implements, price $2,500. BRECK'S FARM AGENCY, 9 and 62 North Market st., Boston.

On Shore of Merrimack.

$1,000, $200 CASH, new 2-story house, 9 rooms, ¼ acre of land, running to river, in village, 2 miles to Haverhill; $1,000 buys 2-story summer home. EDWARD T. HARRINGTON CO., 283 Washington st.

REVERE,

NEAR CITY HALL, $2,750; two-family house, 10 rooms, bath, set range, hot water heat; new land; rents for $360 per year; worth $3,500; only $200 cash, balance $25 per month. HENNINGS, 1365 Washington st., Boston.

LAUREL FARM in town of Middleboro, Mass., 8-room house, small barn and poultry house, fruit trees and berries, 2 acres of land; connected with gas and electric lights; price $1,000. CROCKER & CO., 375 Old South Bldg., Boston.

FARM 2 acres, cottage house, new, 7 rooms, piazza, house, 80 apple trees, nice well of water, 10 minutes walk to electric cars; $1,000; $200 cash; this is a snap; don't miss it. BRECK'S FARM AGENCY, 9 and 62 North Market st., Boston.

MEDFORD HILLSIDE BARGAIN—Single h., 7 rooms, bath, set range, electric lights, 2 gas lights, 2 sinks, hot water heat, 2 fireplaces, 2 closets, 2 laundry tubs, 2 slate sinks, 2 set bowls, 2 gas plates, 2 gas heaters, 2 gas lights, 2 electric lights, 2 electric bells, 2 electric lights, 2 electric bells, 2 electric lights, 2 electric bells

EDITORIAL PAGE OF THE **BOSTON AMERICAN** BOSTON, MAY 9, 1907

THE BOSTON AMERICAN

80 AND 82 SUMMER ST., BOSTON, MAY 9, 1907

"Silent" Smith, the Millionaire

He Is Silent NOW, Indeed—The Millions Are Scattered

A young man never heard of found suddenly that he "owned" forty millions of dollars or more. A hard-working old man had accumulated the money. Most of it represented the work of men who contributed to the man of millions part of their earnings in return for his directing power. Some of it came from increased values of land. The increased value of land, of course, came from the fact that women, bearing many children, made the demand for land greater.

This man of great wealth, who had scraped together this pile of millions, left it to his nephew, a quiet, silent young man.

For a short time the nephew, named by the newspapers "Silent" Smith, came home to enjoy, and, in part, to spend the great fortune. Now he in his turn is gone, and the millions, with their power, go to new hands.

A very short time ago, so short a time that young children can remember it, "Silent" Smith, who is now silent forever, got his great fortune.

His career was brief—its shortness invites an analysis of his case, a study of what it means merely to HAVE so vast a sum of money.

From "Silent" Smith we learn that it is THE MAN that counts. The fortune of millions means little.

The dead man of money was estimable, law-abiding, modest. His memory calls only for respectful, kindly words.

But his history shows how little money, of itself, really means.

How many Americans have worked, distorted their moral natures, struggled and planned for a great fortune?

How many have deceived themselves as to what the possession of great wealth might mean?

They may learn a lesson from the silent man whose body has come to be buried under a great stone—the last ostentatious favor that the millions of dollars can do for him.

What did he DO or leave behind that will live in men's memories or in history? Nothing, not ONE thing that any man will remember or speak of three months from now.

He bought a great house. That is forgotten.

He took lessons and in a feeble way learned to drive four horses harnessed together—provided they did not "pull" too hard. That is forgotten.

He was eagerly seized upon by the peculiar, enterprising women "of society," always eager to show a new rich man how to spend his money. They showed him how, but that is forgotten. The terrapin and duck that he gave others to eat; the corks that were pulled at his expense; the flunkies that idled away their hours in his hall, or smiled at his simplicity, or sneered at the vulgarity of others—all that is a part of the past.

This kindly, good-hearted man had in his hands forty millions of dollars. That means the work of forty million men for a day or of one man for forty million days. It is enough money to build a great railroad. It is enough to perfect ten thousand inventions, enough to spread a real idea all over the face of the earth.

But what is distributing power *without the IDEA*?

"Silent" Smith had forty millions, BUT HE HAD NO IDEAS. It takes one kind of a brain to pile up a great fortune. It takes another to spend it, for good, or even for ill, in a striking way.

It takes imagination to make a factor among men of a "Silent" Smith joined to a forty-million-dollar bank account.

Peter Cooper, whose name is remembered and loved in every American home for the noble way in which he spent his money, fever dreamed of a fortune such as that of "Silent" Smith.

Had Thomas E. Edison had that fortune twenty-five years ago, ASSUMING THAT IT WOULD NOT HAVE RUINED HIM UTTERLY, it might have enabled him to multiply by a thousand the benefits that he has bestowed upon the human race by his discoveries.

It is impossible to estimate or to exaggerate what might be done with that financial engine, that great fortune to which millions of human beings were ready to bend the knee, a fortune that could have given orders and put to work hundreds of thousands of men.

HOW MUCH DEPENDS UPON THE MIND THAT GUIDES! With no strong guiding mind in control, the engine of forty millions was like a locomotive rusting in a field, its power going to waste.

Our readers can moralize about this. THOSE THAT ARE DISSATISFIED WORKERS IN HUMBLE FIELDS should think of one point particularly. Remember how much depends in this country, in this INDUSTRIAL AGE, on the force, the imagination, the industrial genius of the men that control the vast sums of money. While you may think that you get too little—you often do—don't forget to ask yourself if you could do as well as the manager of a great fortune, if you had it. Think of the wonders that have been accomplished by great sums of money in the hands of American men with great imagination.

Think of the continent covered with railroads, forests cut down, mines opened, great steamship lines built, factories starting all over the country in a decade like mushrooms in a field, employment found by man's imagination for millions and tens of millions of men.

We have seen how a great fortune that might have stimulated industry and promoted prosperity lies idle and means nothing in the hands of a man without imagination. While you strive for good laws and just treatment, while you try to get YOUR FAIR SHARE, don't forget what the country owes and what the workers owe to men that have combined with the possession of great fortunes imagination telling them to spend them in a big and useful way—a way that means men employed, new fields cultivated, new railroads built, new possibilities for the generations to come that will look back with gratitude upon the marvellous industrial genius and energy of to-day and ask but a few questions as to the weaker side of the men whose best side did so much.

WHO SPOKE?

Certainly It Wasn't Massachusetts

Says the Boston Transcript, continuing its campaign of misrepresentation, on the Public Opinion Bill:

Massachusetts has at last spoken on this question, and has done so emphatically.

Massachusetts has NOT spoken on the question.

MASSACHUSETTS HAS BEEN DENIED THE RIGHT OF SPEAKING on any question on which it desires to speak.

The members of the Republican majority of the lower branch of the Legislature have spoken on the question, and when they spoke their voice was Lodge's voice, but the hands that guided them were the hands of the corporations that contribute to campaign funds.

SOMETIME—if Mr. Lodge and the corporations will kindly permit it—MASSACHUSETTS will be allowed to speak on public questions.

MONOPOLY LODGE WILD WEST SHOW!

The Great Buffalo Hunt! Fierce Frontiersmen and Rantankerous Redskins at Their Best Game!

Copyright, 1907, by American-Journal-Examiner

THE HALL-ROOM BOYS

THEY DO IT ON $9.50 PER

Copyright, 1907, by American-Journal-Examiner

SAY SIS, WHAT DO YOU THINK OF THIS VEST? ISN'T IT A SCREAM? A CHUM OF MINE IN LONDON SENT IT TO ME, HERE JENKS, I WON'T LET YOU WEAR THIS BUT TAKE IT OVER TO MISFITTS, AND ANYTHING YOU REALIZE ON IT, IS YOURS. ISN'T IT A FRIGHT!
1
GEE FERDIE, PIKE THE VEST. ISN'T IT A WONDER? ORIGINAL DESIGN, I BET IT CAME FROM ACROSS. ONLY $1.98? GUESS I'LL BUY IT.
2
YES, THAT VEST WAS IMPORTED FROM LONDON BY ONE OF OUR PROMINENT SOCIETY MEN, BUT IT WAS TOO SMALL FOR HIM. HERE'S MY CARD. I OFTEN HAVE BARGAINS OF THIS SORT, SO CALL AGAIN. FITS ME FINE. BULLY!
3
GOOD EVENING GIRLS—HELLO! G-WHATAWAD. HOW DO YOU LIKE MY WAISTCOAT? JUST GOT IT FROM LONDON. ISN'T IT A BEAUT! IT'S ALL THAT FROM LONDON? SAY, I WONDER IF I COULD GET ONE LIKE IT. WHAT'S THE NAME OF THE FIRM?
4
ER-HABER & DASHER CO.—23 STRAND. ISN'T IT FERDIE? I'LL WRITE IT ON THE BACK OF THIS CARD SO'S YOU WON'T FORGET. THAT'S IT. YES, THAT'S ABOUT AS NICE A VEST AS I'VE EVER SEEN.
5
NO? NO! WHERE'S THE JOKE? MISFITTS'—2ND HAND CLOTHING—EH-EH-EH---HAW-HAW! THE ADDRESS IS ON THE OTHER SIDE, YOU CHUMP!
6

PERCY'S LONDON WAISTCOAT MAKES A GREAT HIT

Tainted Things

By the Ordinary Citizen

THE time is near when we shall say of a thing that appeals to us, not "How fine," or "How cheap," or even "How useful," but we shall first of all think of asking "What were the conditions in its making?"

Good conditions will be the stamp of highest merit in a product.

To care for the human story back of the thing itself, that is indeed a test of one's genuineness of human feeling. Every piece of work turned out should be made to give a good account of itself.

This applies equally to articles of plain necessity as well as those of smart luxury. The latter need particularly to be examined in the flame of public conscience because, in spite of the high prices they sell for in fashionable shops, there is often a history behind them of miserable underpayment in a killing environment.

Is it too much to ask of the everyday purchaser that by do not, through ignorance or thoughtlessness, aid and abet the production of things tainted by the needless waste of human life and social well-being?

Sheer self-preservation is forcing people to make reasonably sure that the garments they buy do not reek with dangers of disease-breeding tenement toil. The sweat-shop deals death not only to the workers, but also to accomplices who are remote but criminally indifferent customers. Truly we are all members of one body.

The wraps and bonnets made in that Illinois shop which was described before the members of the Catholic Women's League of Chicago as compelling the girls to take drugs in order to keep awake will surely punish the community as bitterly as they do the workers.

The word "tainted" is not a pleasant one to use, but it has force of meaning. It is educating us rapidly.

We know that typhoid fever breaks out frequently in a town that has hitherto enjoyed normal health and vigor. Inquiry is started and the facts show that at some far-off place the squalid surroundings of some family made it possible for pollution to taint a little rill which fed the stream which went to make the water supply of the town. Thus the inhuman conditions of a place remote meant death near at home.

The truth is dawning upon the minds of men that the products of labor may be subtly but fatally tinted by wrong conditions.

Not from motives of dread alone need we open our eyes to ask what is the pedigree, the "reference" of an article. We demand pure food, pure drink, pure air for the whole people, not merely for a part.

It requires no very profound mind to realize that our civilization rests at bottom upon the health and happiness of those who daily exert themselves in honest effort.

Therefore it is the part of good sense to insist that when we buy we should do so with more than our bargaining instinct.

We must do our buying with a live conscience inside us at work. Let us never forget that everything we look at in store, shop, factory, street or art museum stands for some hidden tale of either joy or bitter tears.

Ella Wheeler Wilcox

The Spirit of Religious Persecution Still Lives in the Hearts of Some Good Christians

By Ella Wheeler Wilcox

Copyright, 1907, by American-Journal-Examiner

"FOR two hours last night," writes an acquaintance, "my mother and my sister preached to me that I would lose my soul unless I came to their orthodox views of religion. I cannot believe as they do. I believe in the Great Creator and in the LAW OF LOVE. I believe Christ was a Great Master, who taught this law of love. He is my Teacher and Brother and Friend.

"I believe the translators have left very little absolute Holy Writ unviolated. There are so many interpretations one can give various passages that I believe I have as good a right to my interpretation of Holy Writ as all the conflicting ones of the various sects and creeds. I try to love my neighbor as myself, and one of my ways of showing it is in letting him worship his own way—just as I want my own way. My family cannot see that this is an evidence of brotherly love to allow your friends LIBERTY OF CONSCIENCE.

"They feel they must think for me, and bring me to their point of view, or else consign me to fire and brimstone after I pass on. I really feel sometimes that such a fate would be happier than to live with my relatives through another life and hear them preach."

Struggle for Liberty

THE battle of my friend for her liberty of conscience is just the same battle that great man of history, WILLIAM THE SILENT OF HOLLAND, fought with the bigots of the Spanish Inquisition. And he was finally assassinated because he maintained the principle as one of the ethics of true religion.

The world suffered from a hundred years' war through just such bigots as the family of my correspondent.

Had she lived in those "good old days" she would have been dipped in hot oil and allowed to slowly writhe to death if she had not come to the point of view of her interested friends and "well wishers."

Philip II., of Spain said there was no crime so terrible as FREEDOM OF CONSCIENCE, and he issued an edict that all who worshipped in any way save HIS way (which was the way of his church) should be exterminated.

And so he and his friends burned and tortured, and hung, and beheaded, and buried alive, and starved to death hundreds of thousands of good people; and all this was done in the name of Christ. And his opponents paid an eye for an eye—and slaughtered as many in retaliation.

Those charming days are past, but the spirit of persecution still lives in the hearts of many "devout Christians," who are obliged to be content with making their friends and relatives miserable in the way my correspondent describes.

Religion That Saves

HERE is an excellent test for any soul wishing to find if it is on the right path to salvation:

Each morning ask yourself, on awakening, if there is a human being on earth for whom you feel any ill will; any one over whose misfortunes you would rejoice; any one to whom you would not extend a kindness, if asked.

If you can answer your own soul frankly in the negative, and if you go forth toward the day with the love of God and humanity in your heart, hoping to do only good, then you need not fear you are to be "lost," however your faith may differ from that of all churches in the world.

If you cannot answer this question in the negative, if there is any one you dislike enough to wish ill, then sure your religion is not the right kind.

Jones's Hen

By Morton Birge

THERE'S jealousy in Dorchester and bitterness galore,
And some of Jones's neighbors don't admire him any more.
The hen sharps in the district say, of all the foolish tricks,
Was Jones's hen a-hatching out of thirteen husky chicks.

THIS Jones, he picked out thirteen eggs of common, barnyard stock,
And on those self-same eggs he set one Mrs. Plymouth Rock.
And then his rivals all allowed that maybe five or six
Would be about his limit when it came to counting chicks.

BUT that same hen kept setting tight, and when the time was run
And Jones went out to get results and count them, one by one,
He found that Mrs. Plymouth Rock was crosser than two sticks
Endeavoring to minister to thirteen lively chicks.

NOW Jones is saying, "Did I tell you how that hatch came out?"
And all the rival hen-sharps in that district roundabout
Are sorry for the talk in which they first began to mix
Since Jones's Plymouth Rock hatched out the whole blamed thirteen chicks.